

GENERAL NOTES:
 1. All dimensions are in m.
 2. This drawing is the sole property of "CSAPL" and cannot be reproduced in any form without our prior permission.
 3. Any discrepancies in the drawing should be brought to the notice of the architect immediately.

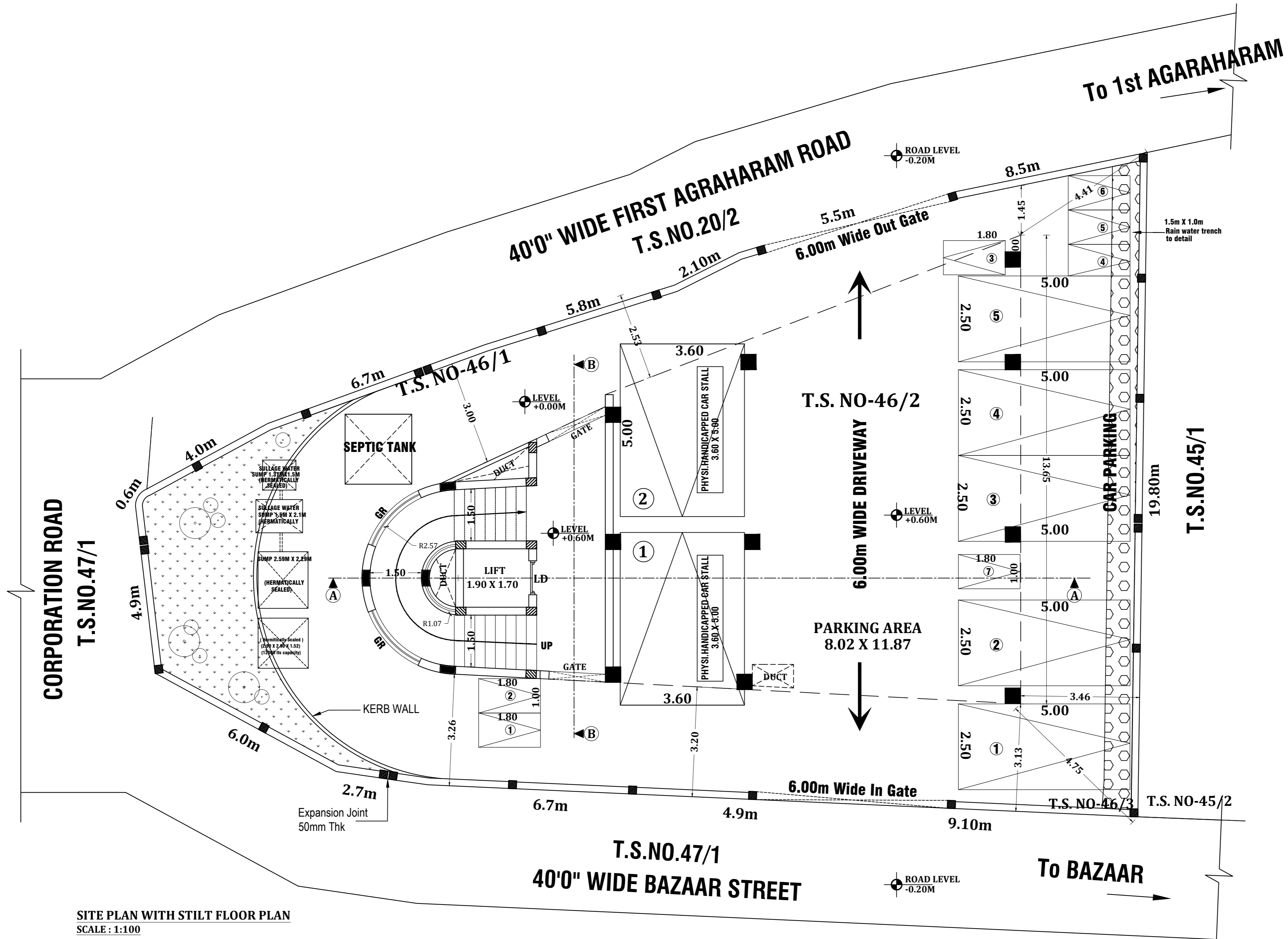

SCHEDULE OF JOINERIES

TYPE	JOINERY	SIZE
LD	LIFT DOOR	1.00 X 2.10
RS	ROLLING SHUTTER	1.83 X 2.10
MD	MAIN DOOR	1.83 X 2.10
D	DOOR	1.00 X 2.10
D1	DOOR	0.76 X 2.10
W	WINDOW	2.40 X 1.22
W1	WINDOW	1.83 X 1.22
V	VENTILATOR	0.61 X 0.76
GR	GRILL	1.42 X 2.10

TENDER PURPOSE ONLY

REVISIONS:

NO	DATE	DETAILS

NAME OF WORK:-
 PROPOSED CONSTRUCTION OF STILT-3 FLOORS COMMERCIAL BUILDING AT SALEM CLOCK TOWER BRANCH, BAZZAR STREET, SALEM CITY MUNICIPAL CORPORATION, SALEM.

CLIENT:-
 INDIAN BANK
 1st FLOOR 101-A ARUNACHALAM STREET, SALEM 636001

ARCHITECT:-
 CS & ASSOCIATES PVT LTD.
 C/1, 2nd Floor, 1st Cross, 1st Stage, 1st Block, Bazar Street, Salem-636001
 Ph: 0426-2460000/0426-2460001
 Email: info@csapl.com, Web: www.csapl.com

DRAWING NO/TITLE:
 AR-INDIAN BANK-101 SITE AND STILT FLOOR PLAN

SCALE: 1:100 **DATE:** **ORIENTATION**

DESIGN:	CLARCH:	REARCH:
AR-GR	AR-GR	AR-CS
DRAWN:	CL. QTY/UP:	PRJ:
AR-GR	ER-SS	ER:

DRAWING PATH:

SITE PLAN WITH STILT FLOOR PLAN
SCALE : 1:100

GENERAL NOTES:

- All dimensions are in m.
- This drawing is the sole property of "CSAPL" and cannot be reproduced in any form without our prior permission.
- Any discrepancies in the drawing should be brought to the notice of the architect immediately.

100MM Thick Dry Wall Partition

SCHEDULE OF JOINERIES

TYPE	JOINERY	SIZE
LD	LIFT DOOR	1.00 X 2.10
RS	ROLLING SHUTTER	1.83 X 2.10
MD	MAIN DOOR	1.83 X 2.10
D	DOOR	1.00 X 2.10
D1	DOOR	0.76 X 2.10
W	WINDOW	2.40 X 1.22
W1	WINDOW	1.83 X 1.22
V	VENTILATOR	0.61 X 0.76
GR	GRILL	1.42 X 2.10

TENDER PURPOSE ONLY

REVISIONS:

NO.	DATE	DETAILS

NAME OF WORK:-
 PROPOSED CONSTRUCTION OF STILT+3 FLOORS COMMERCIAL BUILDING AT SALEM CLOCK TOWER BRANCH, BAZZAR STREET, SALEM CITY MUNICIPAL CORPORATION, SALEM.

CLIENT:-
 **INDIAN BANK**
 1st FLOOR 101-A ARUNACHALAM STREET, SALEM 636001

ARCHITECT:-
 **CS & ASSOCIATES PVT LTD.**
 10th Floor, 101-A Arunachalam Street, Salem 636001
 Ph: 0426-2460000/0426-2460001
 Email: info@csapl.com, Web: www.csapl.com

DRAWING NO/TITLE:
 AR-INDIAN BANK-103
 SECOND FLOOR PLAN

SCALE: 1:60 **DATE:** **ORIENTATION**

DESIGN:	CLARK:	REVISION:
AR-GR	AR-GR	AR-CS
DRAWN:	CHK. QTY/UP:	PRJ:
AR-GR	ER-SS	ER:

DRAWING PATH:

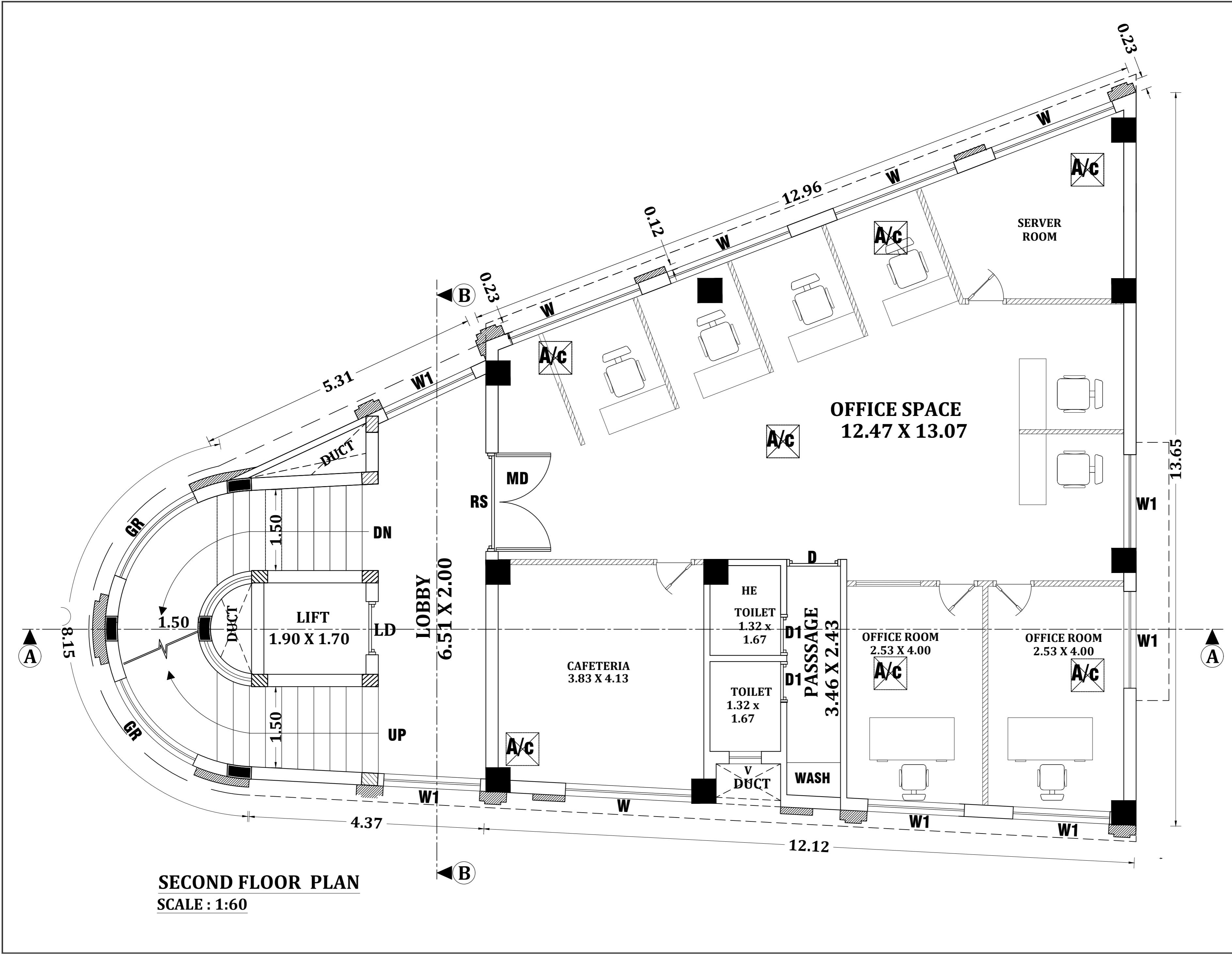

SECOND FLOOR PLAN
SCALE : 1:60

GENERAL NOTES:

- All dimensions are in m.
- This drawing is the sole property of "CSAPL" and cannot be reproduced in any form without our prior permission.
- Any discrepancies in the drawing should be brought to the notice of the architect immediately.

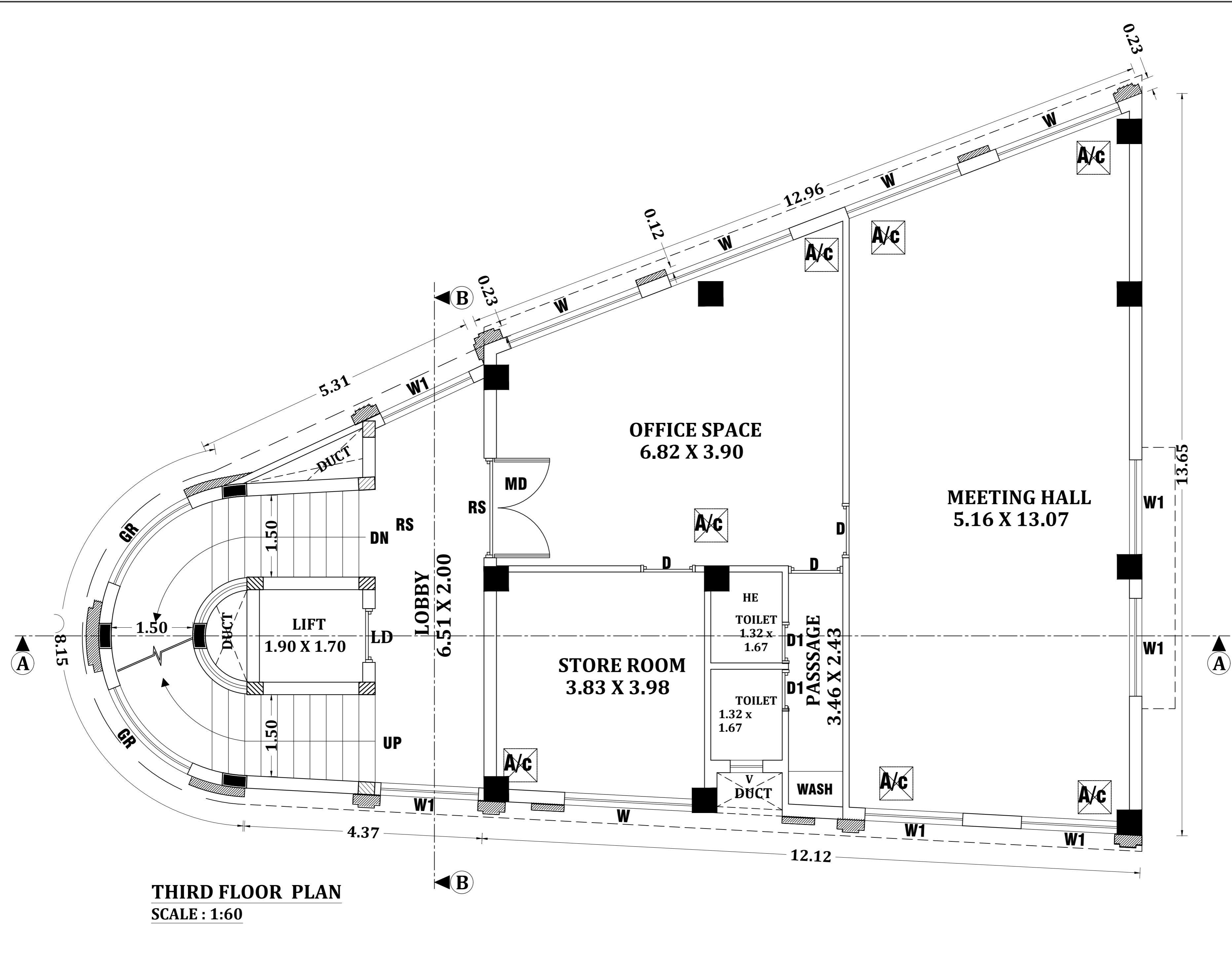

THIRD FLOOR PLAN
SCALE : 1:60

SCHEDULE OF JOINERIES

TYPE	JOINERY	SIZE
LD	LIFT DOOR	1.00 X 2.10
RS	ROLLING SHUTTER	1.83 X 0.88
MD	MAIN DOOR	1.83 X 2.10
D	DOOR	1.00 X 2.10
D1	DOOR	0.76 X 2.10
W	WINDOW	2.40 X 1.22
W1	WINDOW	1.83 X 1.22
V	VENTILATOR	0.61 X 0.76
GR	GRILL	1.42 X 2.10

TENDER PURPOSE ONLY

REVISIONS:

NO.	DATE	DETAILS

NAME OF WORK:-
PROPOSED CONSTRUCTION OF STILT+3 FLOORS COMMERCIAL BUILDING AT SALEM CLOCK TOWER BRANCH, BAZZAR STREET, SALEM CITY MUNICIPAL CORPORATION, SALEM.

CLIENT:-
 **INDIAN BANK**
 1st FLOOR 101-A ARUNACHALAM STREET, SALEM 636001

ARCHITECT:-
 **CS & ASSOCIATES PVT. LTD.**
 C-2, Sector 27, East of Kailash, New Delhi - 110026
 Bangalore Road, Rajapet, Salem - 636 056, O.G.
 Ph: 0427-2462010, 0427-2462011
 Email: info@csa.com, Web: www.csa.com.in

DRAWING NO/TITLE:
AR-INDIAN BANK-104
THIRD FLOOR PLAN

SCALE: 1:60 DATE: . . .

DESIGN:	CLARK:	REVISION:
AR-GR	AR-GR	AR-GR
AR-GR	ER-SS	ER:

DRAWING PATH: . . .

GENERAL NOTES:

- All dimensions are in m.
- This drawing is the sole property of "CSAPL" and cannot be reproduced in any form without our prior permission.
- Any discrepancies in the drawing should be brought to the notice of the architect immediately.

LEGEND:

	VERIFIED TILES FLOORING SIZE(60x60x20mm)
	ANTISKID CERAMIC TILES FLOORING SIZE(300x300x20mm)
	KOTA STONE FLOORING SIZE(60x60x20mm)
	POLISHED GRANITE
	FLOORING START TILE

TENDER PURPOSE ONLY

REVISIONS:

NO	DATE	DETAILS

NAME OF WORK:-
 PROPOSED CONSTRUCTION OF STILT-3 FLOORS COMMERCIAL BUILDING AT SALEM CLOCK TOWER BRANCH, BAZZAR STREET, SALEM CITY MUNICIPAL CORPORATION, SALEM.

CLIENT:-
 INDIAN BANK
 1st FLOOR 101 -A ARUNACHALAM STREET, SALEM 636001

ARCHITECT:-
 CS & ASSOCIATES PVT LTD.
 12, Gandhi Road, Rajapet, Salem-636 006
 Tel: 0427-2440200, 6557173
 Email: cs@csa.com, Web: www.csa.com

DRAWING NO/TITLE:
 AR-INDIAN BANK-801a
 FIRST FLOOR FLOORING
 DETAIL

SCALE: 1:60 DATE: ORIENTATION

DESIGN: AR-GR	CL-ARCH: AR-GR	RE-ARCH: AR-CS
DRAWN: AR-GR	CL-QU/IE: ER-SS	PM: ER

DRAWING PATH:
 C:\projects\indian bank\801a\801a_1st floor flooring.dwg

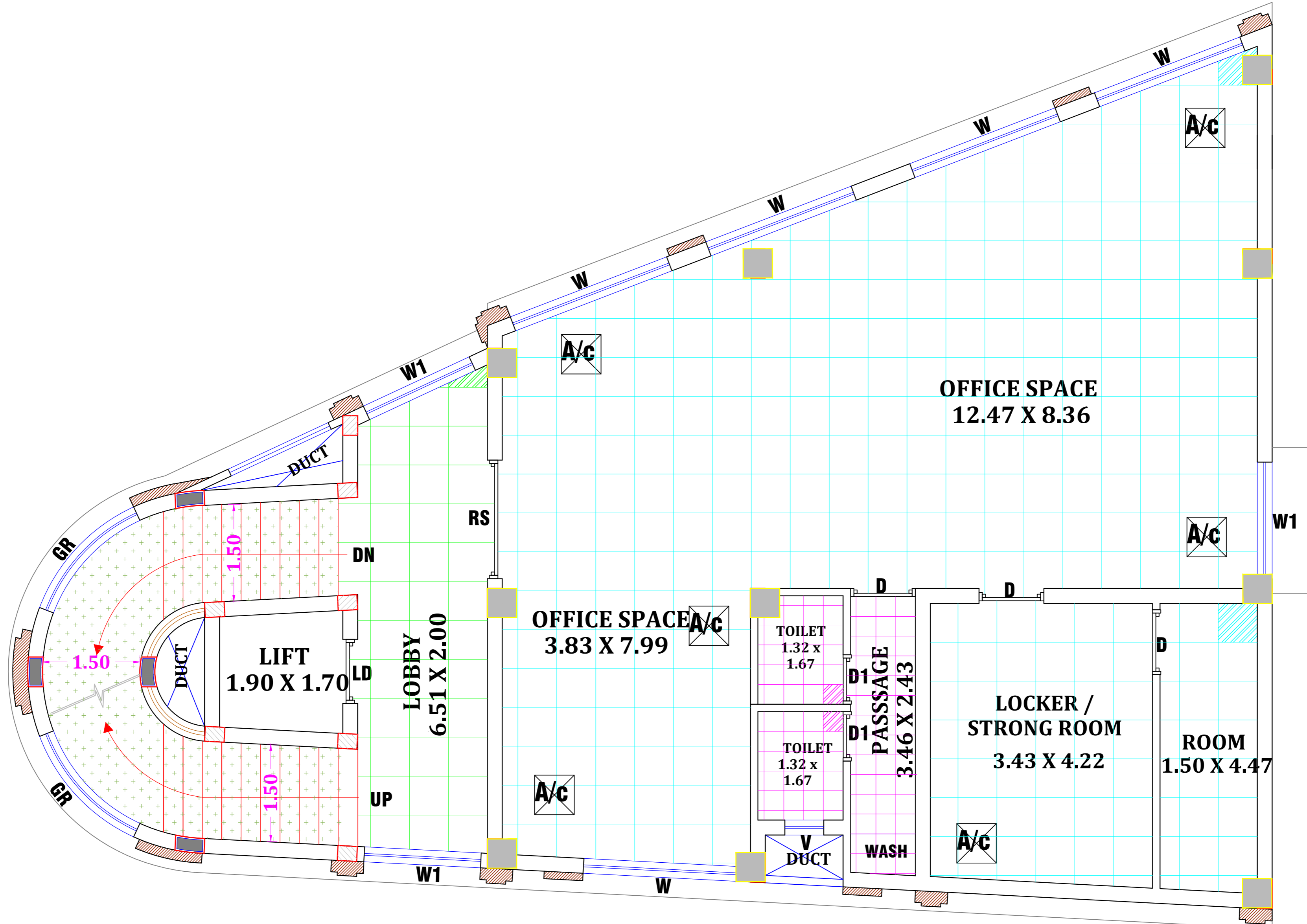

FIRST FLOOR PLAN
SCALE : 1:60

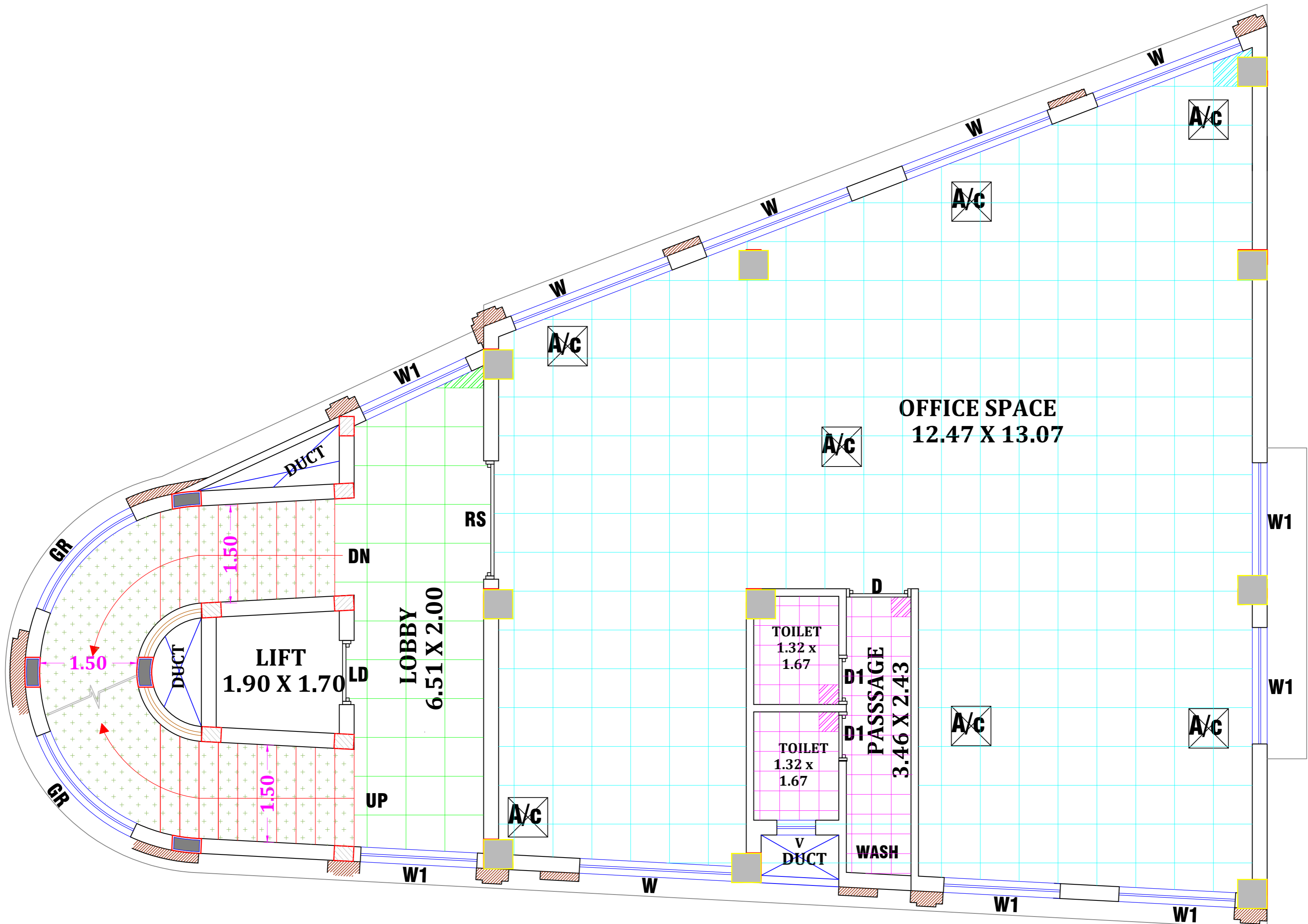

SECOND FLOOR PLAN
SCALE : 1:60

GENERAL NOTES:

- All dimensions are in m.
- This drawing is the sole property of "CSAPL" and cannot be reproduced in any form without our prior permission.
- Any discrepancies in the drawing should be brought to the notice of the architect immediately.

LEGEND:

	VERTIFIED TILES FLOORING SIZE(600x600x20mm)
	ANTISKID CERAMIC TILES FLOORING SIZE(300x300x20mm)
	KOTA STONE FLOORING SIZE(600x600x20mm)
	POLISHED GRANITE
	FLOORING START TILE

TENDER PURPOSE ONLY

REVISIONS:

NO	DATE	DETAILS

NAME OF WORK:-
PROPOSED CONSTRUCTION OF STILT-3 FLOORS COMMERCIAL BUILDING AT SALEM CLOCK TOWER BRANCH, BAZZAR STREET, SALEM CITY MUNICIPAL CORPORATION, SALEM.

CLIENT:-
 INDIAN BANK
 1st FLOOR 101-A ARUNACHALAM STREET, SALEM 636001

ARCHITECT:-
 CS AND ASSOCIATES PVT LTD.
 Karimnagar Road, Puzosapuram, Salem-636 016.
 Ph: 0427-2468991,6957755.
 Email: info@csapl.com, Web: www.csapl.com

DRAWING NO/TITLE:
AR-INDIAN BANK-801b
SECOND FLOOR FLOORING
DETAIL

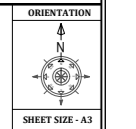

SCALE: 1:100 DATE: -

DESIGN:	CL-ARCH:	RE-ARCH:
AR-GR	AR-GR	AR-CS
DRAWN:	CL-QA/QE:	PR:
AR-GR	ER-SS	ER:

DRAWING PATH: C:\projects\indian bank\801b\801b\801b\801b.dwg

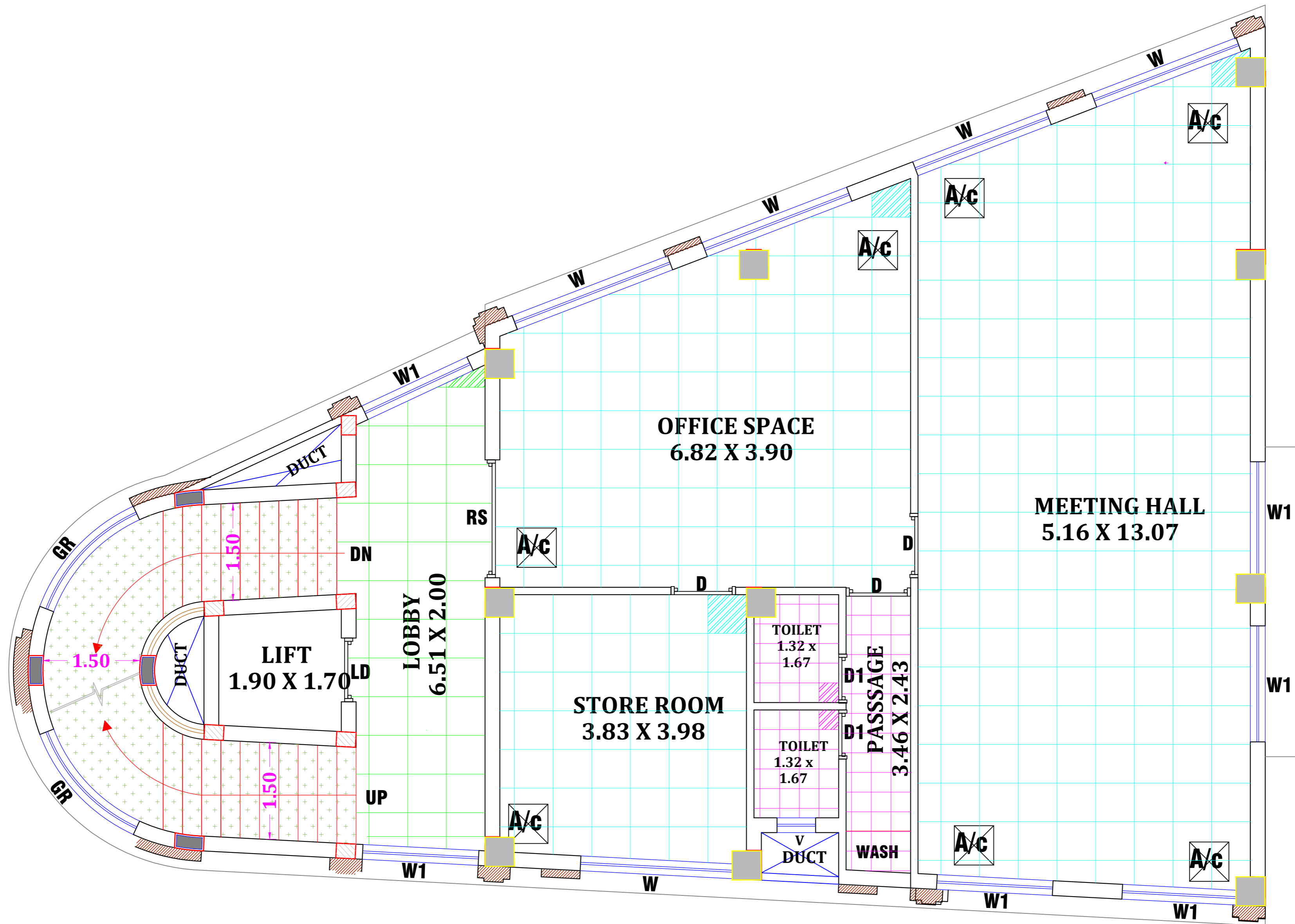

THIRD FLOOR PLAN
SCALE : 1:60

GENERAL NOTES:
 1. All dimensions are in m.
 2. This drawing is the sole property of "CSAPL" and cannot be reproduced in any form without our prior permission.
 3. Any discrepancies in the drawing should be brought to the notice of the architect immediately.

LEGEND:

	VERTIFIED TILES FLOORING SIZE(600x600x20mm)
	ANTISKID CERAMIC TILES FLOORING SIZE(300x300x20mm)
	KOTA STONE FLOORING SIZE(600x600x20mm)
	POLISHED GRANITE
	FLOORING START TILE

TENDER PURPOSE ONLY

REVISIONS:		
NO	DATE	DETAILS

NAME OF WORK:-
 PROPOSED CONSTRUCTION OF STILT-3 FLOORS COMMERCIAL BUILDING AT SALEM CLOCK TOWER BRANCH, BAZZAR STREET, SALEM CITY MUNICIPAL CORPORATION, SALEM.

CLIENT:-
 INDIAN BANK
 1st FLOOR 101-A ARUNACHALAM STREET, SALEM 636001

ARCHITECT:-
 CS AND ASSOCIATES PVT LTD.
 Karimnagar Road, Puzosapuram, Salem-636 016.
 Ph: 0427-2462959, 6367755.
 Email: info@csapl.com, Web: www.csapl.com

DRAWING NO/TITLE:
 AR-INDIAN BANK-801c
 THIRD FLOOR FLOORING
 DETAIL

SCALE: 1:100	DATE: -
DESIGN: AR-GR	CL-ARCH: AR-GR
DRAWN: AR-GR	ER-SS
	ER:

DRAWING PATH:
 C:\projects\indian bank\ar\2023\indian bank\third floor.dwg

POLISHED GRANITE

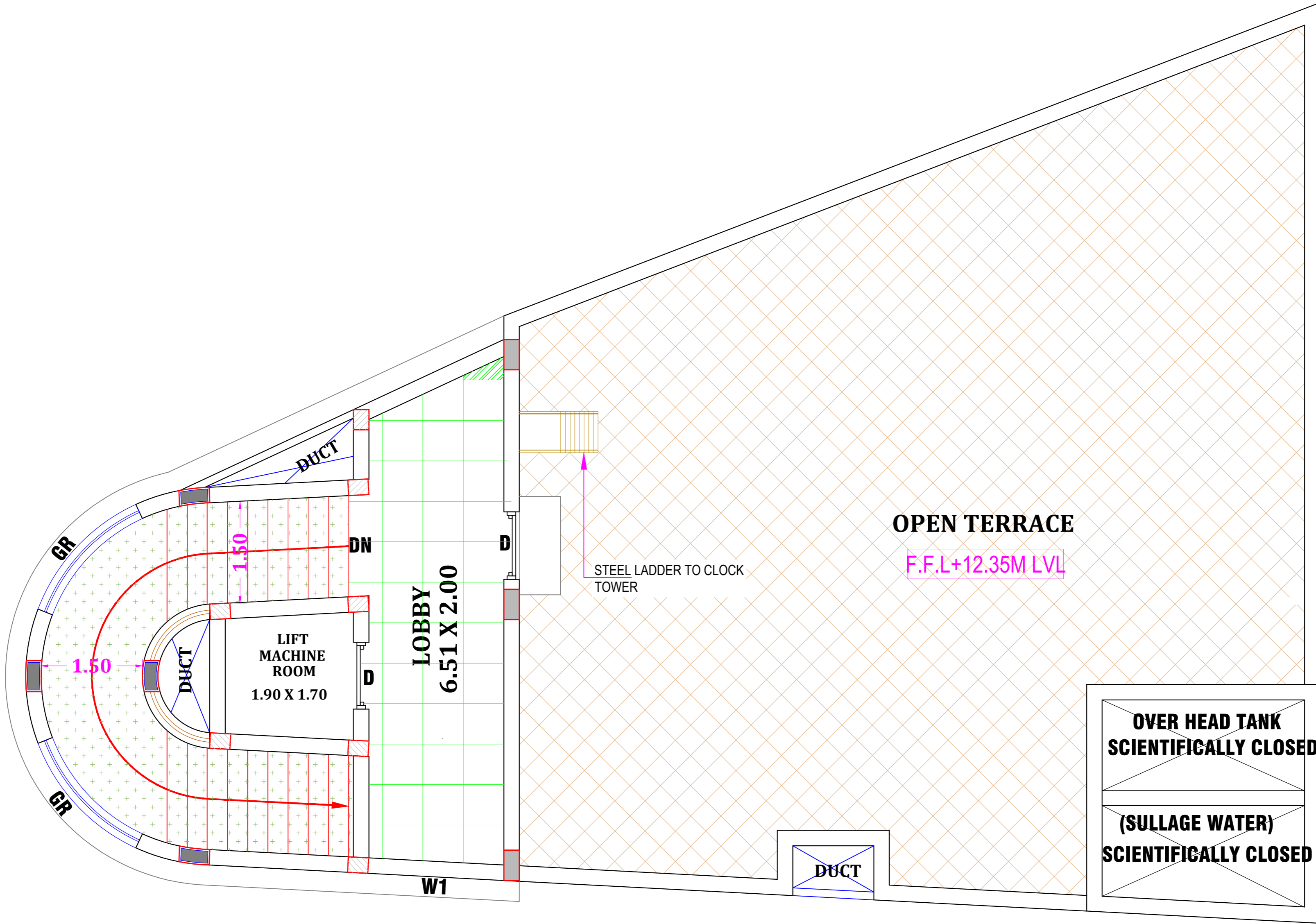

TERRACE FLOOR PLAN
SCALE : 1:60

GENERAL NOTES:
 1. All dimensions are in m.
 2. This drawing is the sole property of "CSAPL" and cannot be reproduced in any form without our prior permission.
 3. Any discrepancies in the drawing should be brought to the notice of the architect immediately.

LEGEND

	KOTA STONE FLOORING SIZE(600x600x20mm)
	PRESSED CLAY TILES
	POLISHED GRANITE

TENDER PURPOSE ONLY

NO	DATE	DETAILS

NAME OF WORK:-
 PROPOSED CONSTRUCTION OF STILT-3 FLOORS COMMERCIAL BUILDING AT SALEM CLOCK TOWER BRANCH, BAZZAR STREET, SALEM CITY MUNICIPAL CORPORATION, SALEM.

CLIENT:-
 INDIAN BANK
 1st FLOOR 101-A ARUNACHALAM STREET, SALEM 636001

ARCHITECT:-
 CS AND ASSOCIATES PVT LTD.
 Karimnagar Road, Rajapet, Salem-636 016.
 Ph: 0427-2462991/6377755.
 Email: info@csapl.com Web: www.csapl.com

DRAWING NO/TITLE:
 AR-INDIAN BANK-801d
 TERRACE FLOOR FLOORING
 DETAIL

SCALE: 1:100	DATE: -
DESIGN: AR:GR	CL:ARCH: AR:GR
DRAWN: AR:GR	ER:SS
CHK:QA/VE: AR:GR	ER:ER

DRAWING PATH:
 C:\projects\indian bank\801d\TERRACE FLOOR FLOORING DETAIL.dwg

**OVER HEAD TANK
SCIENTIFICALLY CLOSED**

**(SULLAGE WATER)
SCIENTIFICALLY CLOSED**

GENERAL NOTES:
 1. All dimensions are in m.
 2. This drawing is the sole property of "CSAPL" and cannot be reproduced in any form without our prior permission.
 3. Any discrepancies in the drawing should be brought to the notice of the architect immediately.

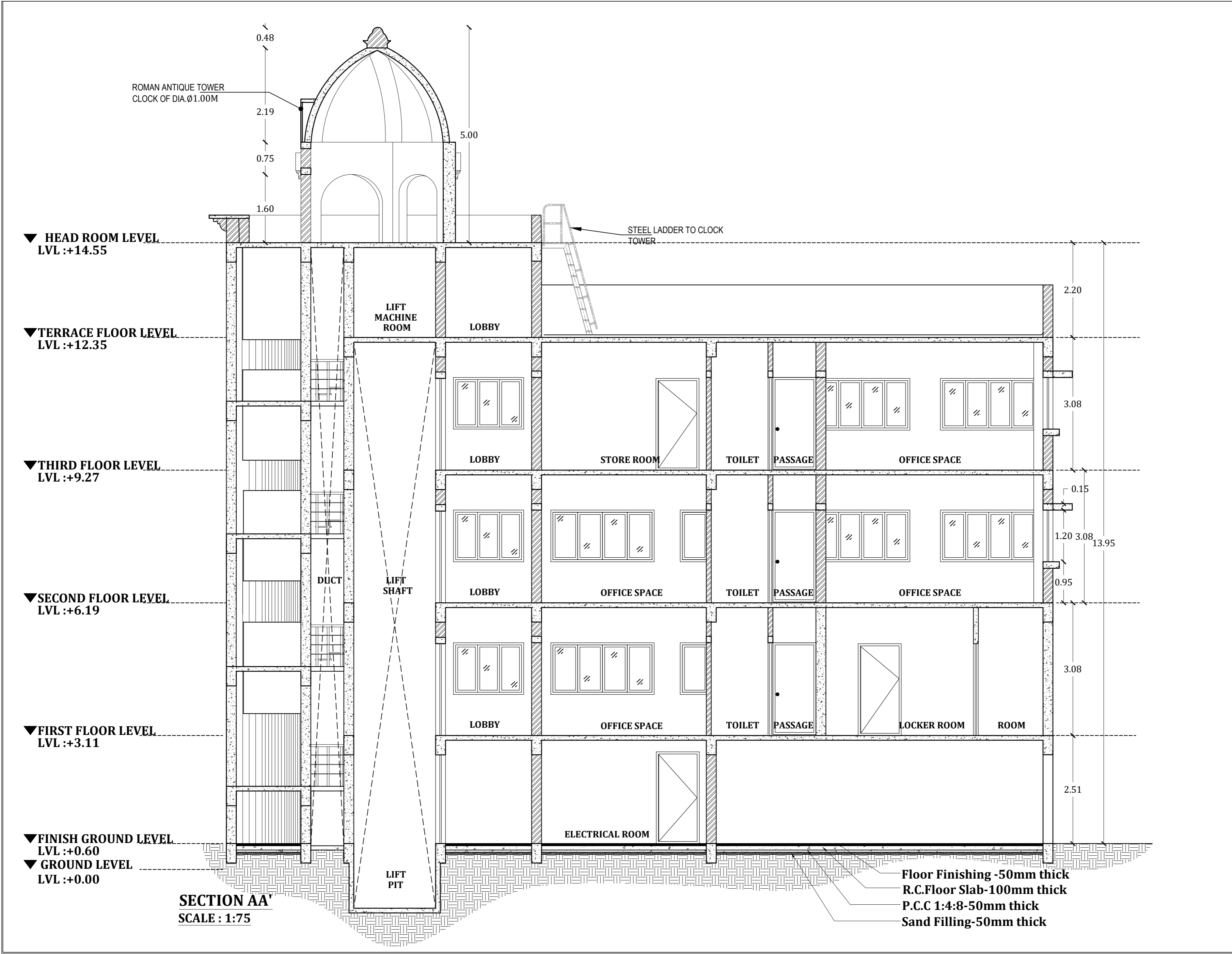

SECTION AA'
SCALE : 1:75

Floor Finishing -50mm thick
R.C.Floor Slab-100mm thick
P.C.C 1:4:8-50mm thick
Sand Filling-50mm thick

TENDER PURPOSE ONLY

REVISIONS:		
NO	DATE	DETAILS

NAME OF WORK:-
 PROPOSED CONSTRUCTION OF STILT-3 FLOORS COMMERCIAL BUILDING AT SALEM CLOCK TOWER BRANCH, BAZZAR STREET, SALEM CITY MUNICIPAL CORPORATION, SALEM.

CLIENT:-
 **INDIAN BANK**
 1st FLOOR 101-A ARUNACHALAM STREET, SALEM 636001

ARCHITECT:-
 **CS & ASSOCIATES PVT LTD.**
 12, Swarnam Road, Salem
 Karnataka Road, Raichuram, Salem-636 016
 Tel: 0427-2440916, 6577725
 Email: cs@csa.com, Web: www.csa.com

DRAWING NO/TITLE:
 AR-INDIAN BANK-301 SECTION AA

SCALE: 1:75 DATE: ORIENTATION

DESIGN: AR-GR	CL-ARCH: AR: GR	RE-ARCH: AR: CS
DRAWN: AR-GR	CL-QU/VE: ER-SS	PM: ER:

DRAWING PATH:

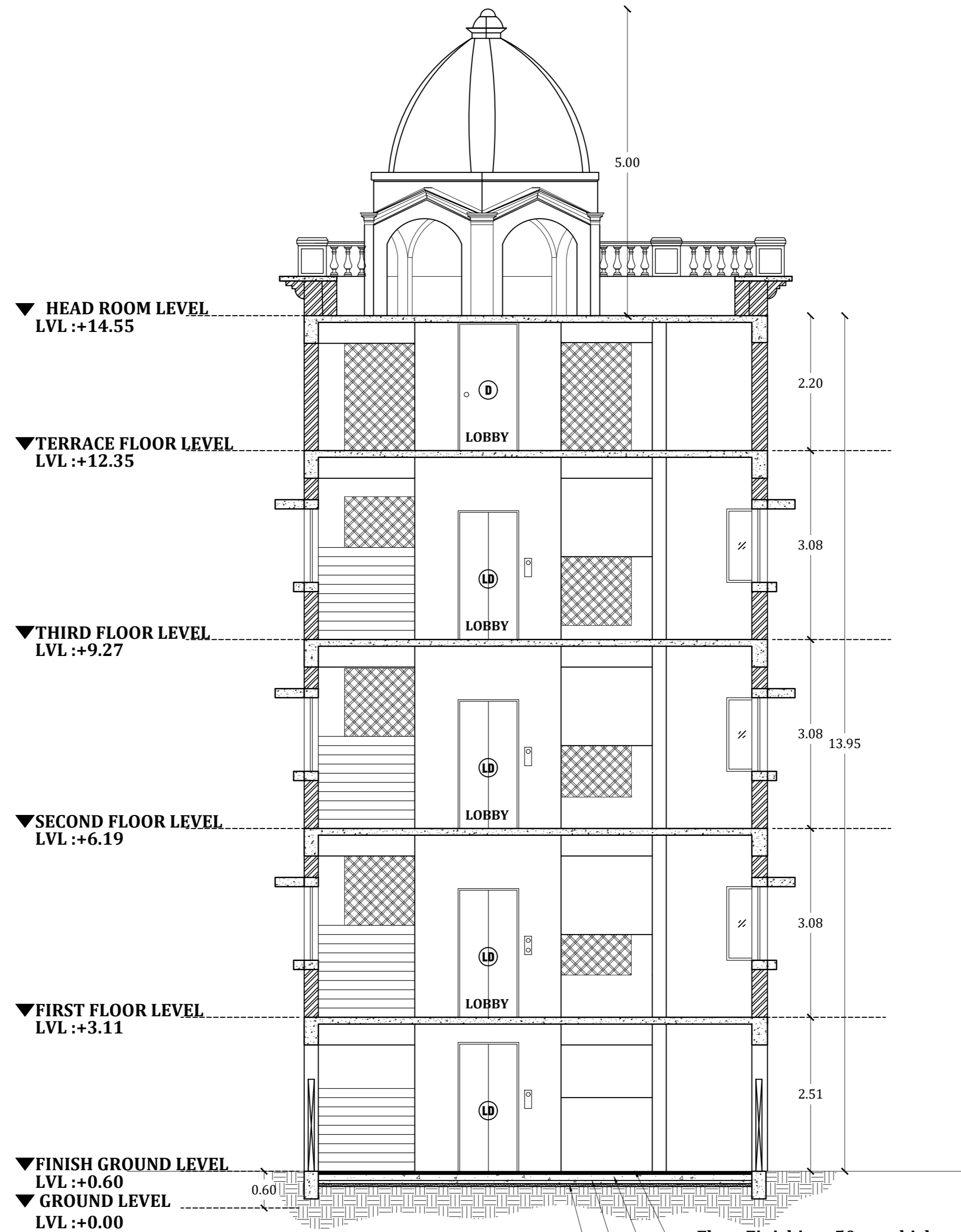

▼ HEAD ROOM LEVEL
LVL :+14.55

▼ TERRACE FLOOR LEVEL
LVL :+12.35

▼ THIRD FLOOR LEVEL
LVL :+9.27

▼ SECOND FLOOR LEVEL
LVL :+6.19

▼ FIRST FLOOR LEVEL
LVL :+3.11

▼ FINISH GROUND LEVEL
LVL :+0.60

▼ GROUND LEVEL
LVL :+0.00

SECTION BB
SCALE : 1:75

Floor Finishing -50mm thick
R.C.Floor Slab-100mm thick
P.C.C 1:4:8-50mm thick
Sand Filling-50mm thick

GENERAL NOTES:
1. All dimensions are in m.
2. This drawing is the sole property of "CSAPL" and cannot be reproduced in any form without our prior permission
3. Any discrepancies in the drawing should be brought to the notice of the architect immediately.

TENDER PURPOSE ONLY

REVISIONS:

NO	DATE	DETAILS

NAME OF WORK:-
PROPOSED CONSTRUCTION OF STILT-3 FLOORS COMMERCIAL BUILDING AT SALEM CLOCK TOWER BRANCH, BAZZAR STREET, SALEM CITY MUNICIPAL CORPORATION, SALEM.

CLIENT:-
 **INDIAN BANK**
1st Floor 101 -A ARUNACHALAM STREET, SALEM 636001

ARCHITECT:-
 **CSAPL ASSOCIATES PVT LTD.**
 12, Gandhi Road, Rajapet, Salem-636 016
 Tel: 0427-2440296, 6557173
 Email: csapl@rediffmail.com, Web: www.csapl.com

DRAWING NO/TITLE:
AR-INDIAN BANK-302
SECTION BB

SCALE: 1:75	DATE: .
DESIGN: AR-GR	CL-ARCH: AR: GR
DRAWN: AR-GR	ER-SS
RE-ARCH: AR: CS	PM: ER:

DRAWING PATH :
G:\projects\indian bank\302\302a\section bb.dwg

GENERAL NOTES:

1. All dimensions are in m.
2. This drawing is the sole property of "CSAPL" and cannot be reproduced in any form without our prior permission.
3. Any discrepancies in the drawing should be brought to the notice of the architect immediately.

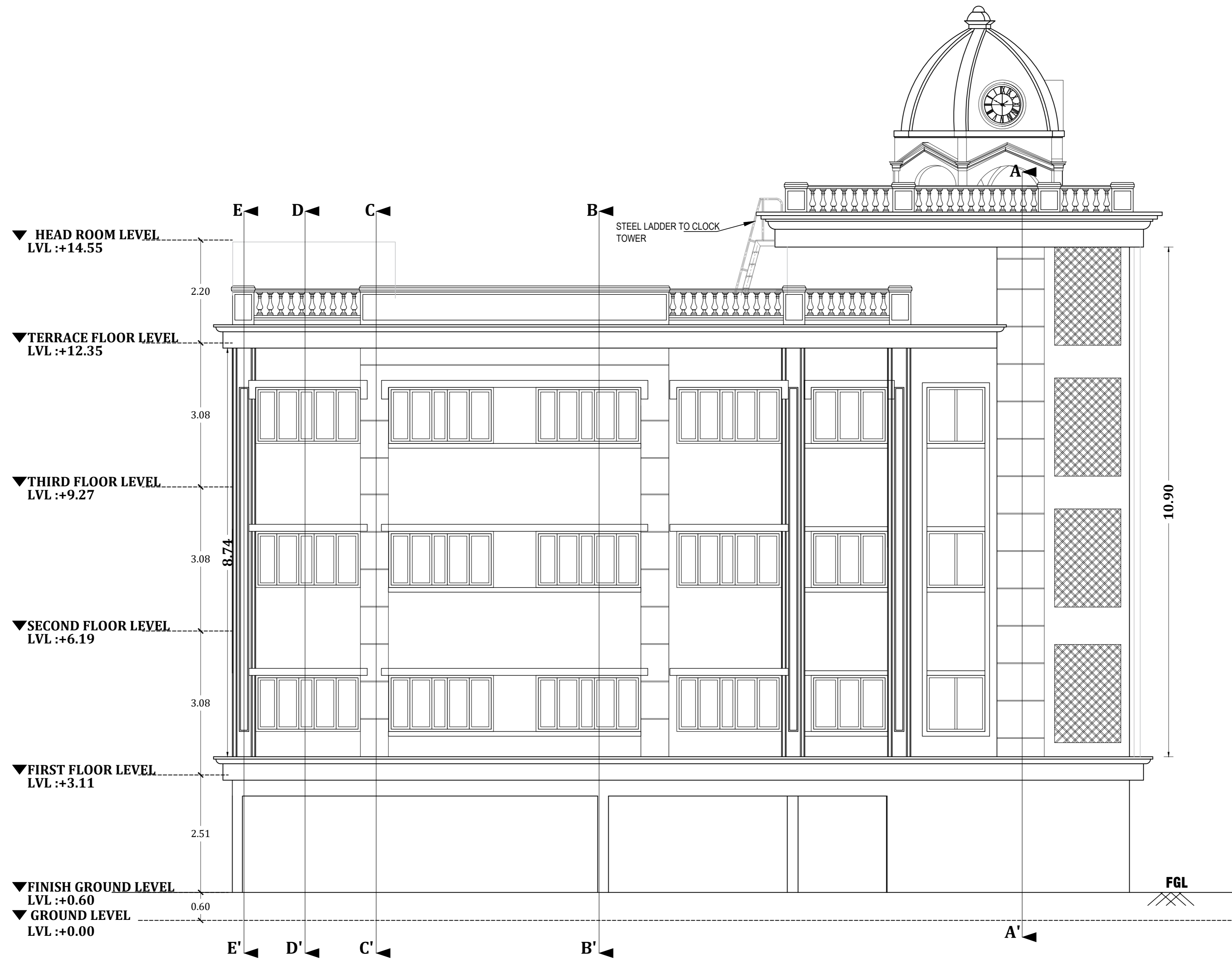

NORTH ELEVATION
SCALE : 1:75

TENDER PURPOSE ONLY

REVISIONS

NO	DATE	DETAILS

NAME OF WORK:-

PROPOSED CONSTRUCTION OF STILT-3 FLOORS COMMERCIAL BUILDING AT SALEM CLOCK TOWER BRANCH, BAZZAR STREET, SALEM CITY MUNICIPAL CORPORATION, SALEM.

CLIENT:-

 **INDIAN BANK**
1st FLOOR 101 - A ARUNACHALAM STREET, SALEM 636001

ARCHITECT:-

 **CS ASSOCIATES PVT LTD.**
Kandamkulam Road, Alappuram, Salem-636 016
PH : 0427-2442951, 6517125
Email : info@csapl.com, Web : www.csapl.com

DRAWING NO/TITLE:

AR-INDIAN BANK-404 NORTH ELEVATION

ORIENTATION: 

SHEET SIZE : A3

SCALE: 1:75 DATE: -

DESIGN:	CL ARCH:	IN ARCH:
AR:GR	AR: GR	AR: CS
DRAWN:	CL QA/QC:	PR:
AR:GR	ER:SS	ER:

DRAWING PATH:

g:\projects\indianbank\404\indianbank\404.dwg

GENERAL NOTES:
 1. All dimensions are in m.
 2. This drawing is the sole property of "CSAPL" and cannot be reproduced in any form without our prior permission.
 3. Any discrepancies in the drawing should be brought to the notice of the architect immediately.

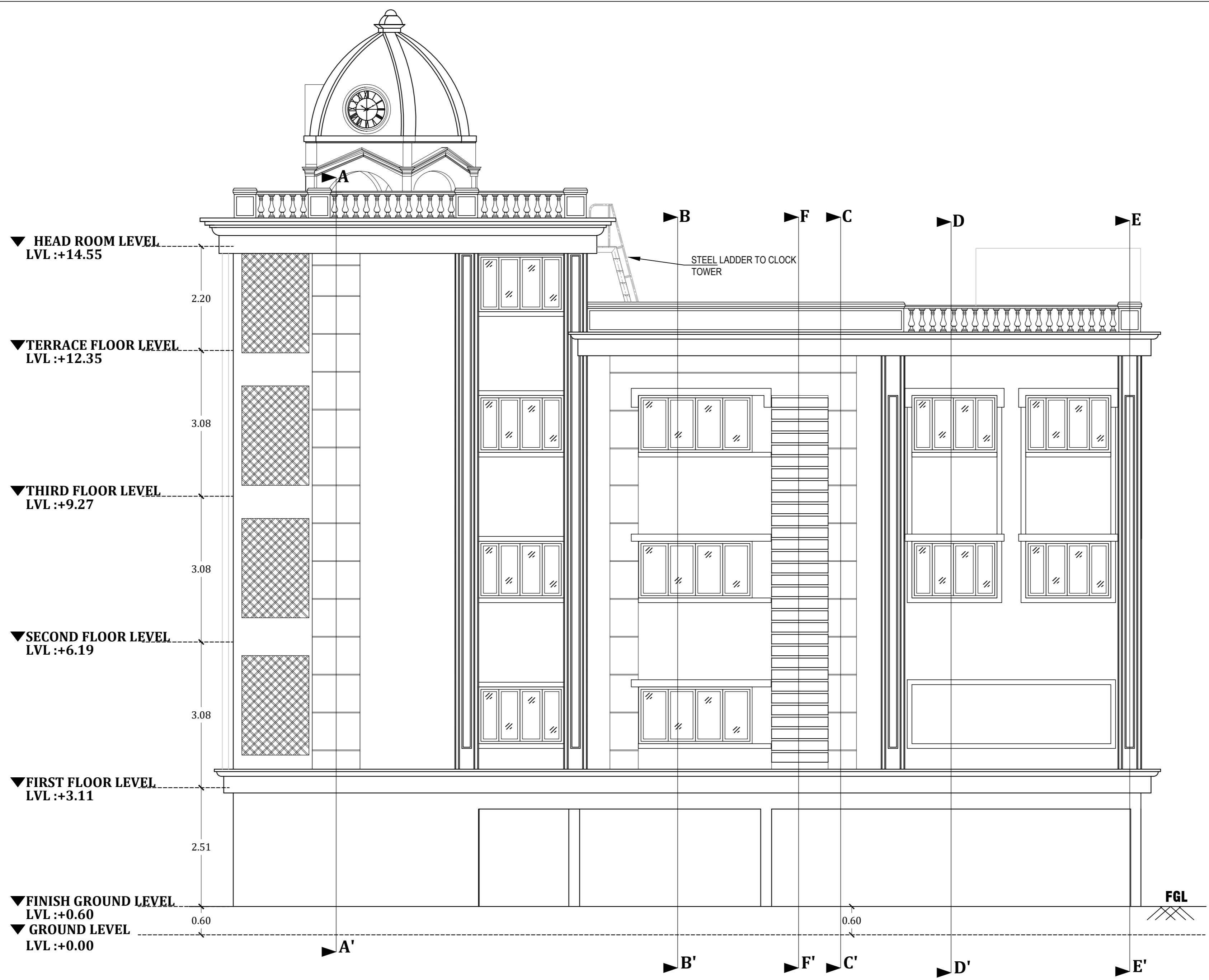

SOUTH ELEVATION
 SCALE : 1:75

TENDER PURPOSE ONLY

REVISIONS:

NO	DATE	DETAILS

NAME OF WORK:-
 PROPOSED CONSTRUCTION OF STILT-3 FLOORS COMMERCIAL BUILDING AT SALEM CLOCK TOWER BRANCH, BAZZAR STREET, SALEM CITY MUNICIPAL CORPORATION, SALEM.

CLIENT:-
 **INDIAN BANK**
 1st FLOOR 101-A ARUNACHALAM STREET, SALEM 636001

ARCHITECT:-
 **CS & ASSOCIATES PVT. LTD.**
 12, Gandhi Road, Rajapet, Salem-636 016
 Ph: 0427-2440206, 6557775
 Email: cs@csa.com, Web: www.csa.com

DRAWING NO/TITLE:
 AR-INDIAN BANK-401 SOUTH ELEVATION

SCALE: 1:75	DATE: .
DESIGN: AR-GR	CL-ARCH: AR: GR
SEARCH: AR: CS	
DRAWN: AR-GR	CL-QU/ET: ER-SS
PM: ER:	

DRAWING PATH: C:\projects\indian bank\2023\indian bank\indian bank.dwg

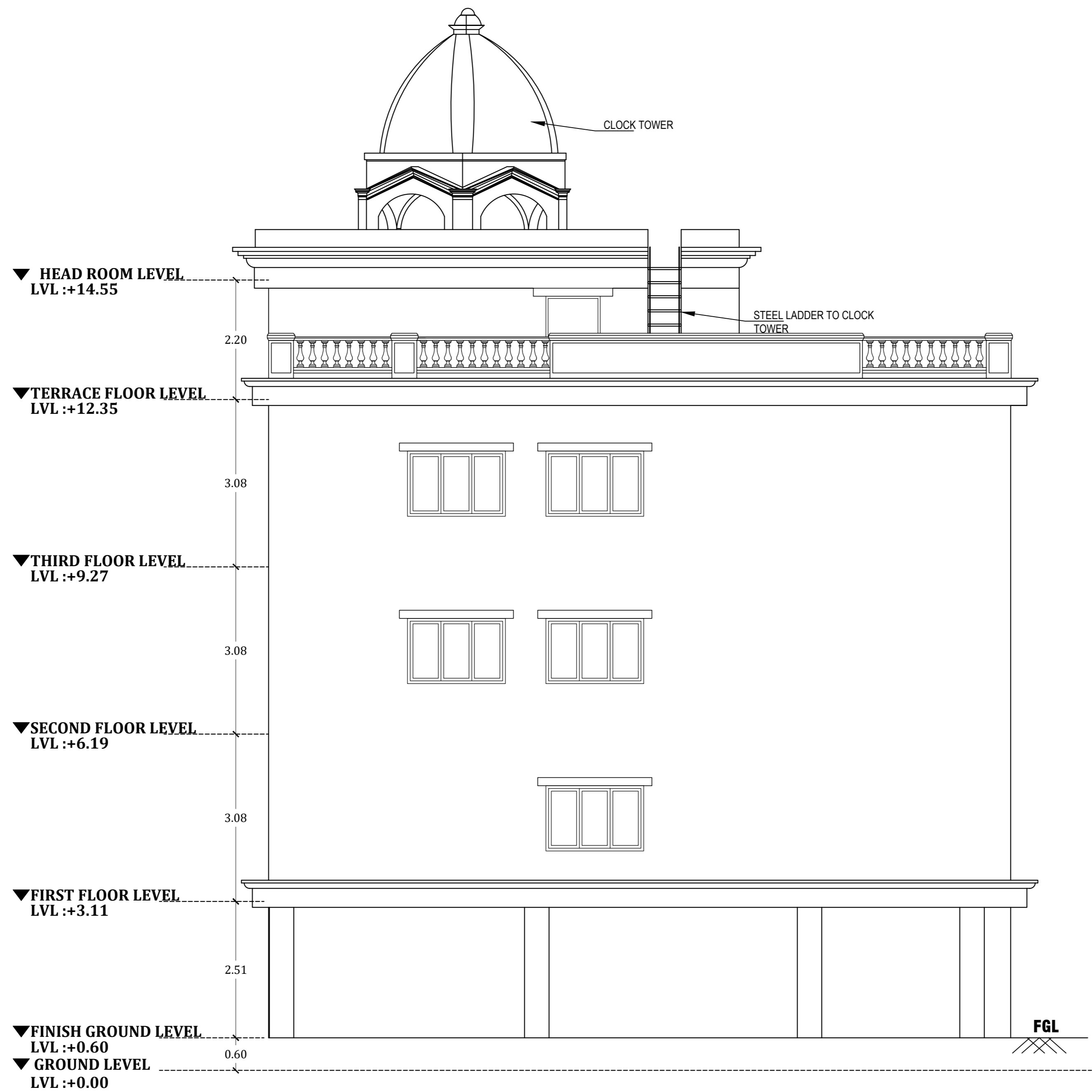

EAST ELEVATION
SCALE : 1:75

GENERAL NOTES:
 1. All dimensions are in m.
 2. This drawing is the sole property of "CSAPL" and cannot be reproduced in any form without our prior permission.
 3. Any discrepancies in the drawing should be brought to the notice of the architect immediately.

TENDER PURPOSE ONLY

REVISIONS:

NO	DATE	DETAILS

NAME OF WORK:-
 PROPOSED CONSTRUCTION OF STILT-3 FLOORS COMMERCIAL BUILDING AT SALEM CLOCK TOWER BRANCH, BAZZAR STREET, SALEM CITY MUNICIPAL CORPORATION, SALEM.

CLIENT:-
 **INDIAN BANK**
 1st FLOOR 101 -A ARUNACHALAM STREET, SALEM 636001

ARCHITECT:
 **CS & ASSOCIATES PVT LTD.**
 12, Gandhi Road, Rajapet, Salem-636 016
 Tel: 0427-2440296, 6557173
 Email: cs@csa.com, Web: www.csa.com

DRAWING NO/TITLE:
 AR-INDIAN BANK-403 EAST ELEVATION

ORIENTATION & SHEET SIZE:

 SHEET SIZE - A3

SCALE: 1:75 DATE: .

DESIGN:	CL-ARCH:	RE-ARCH:
AR-GR	AR: GR	AR: CS
DRAWN:	CL-QU/FE:	PM:
AR-GR	ER-SS	ER:

DRAWING PATH:
 C:\projects\indian bank\403\403_east_elev.dwg

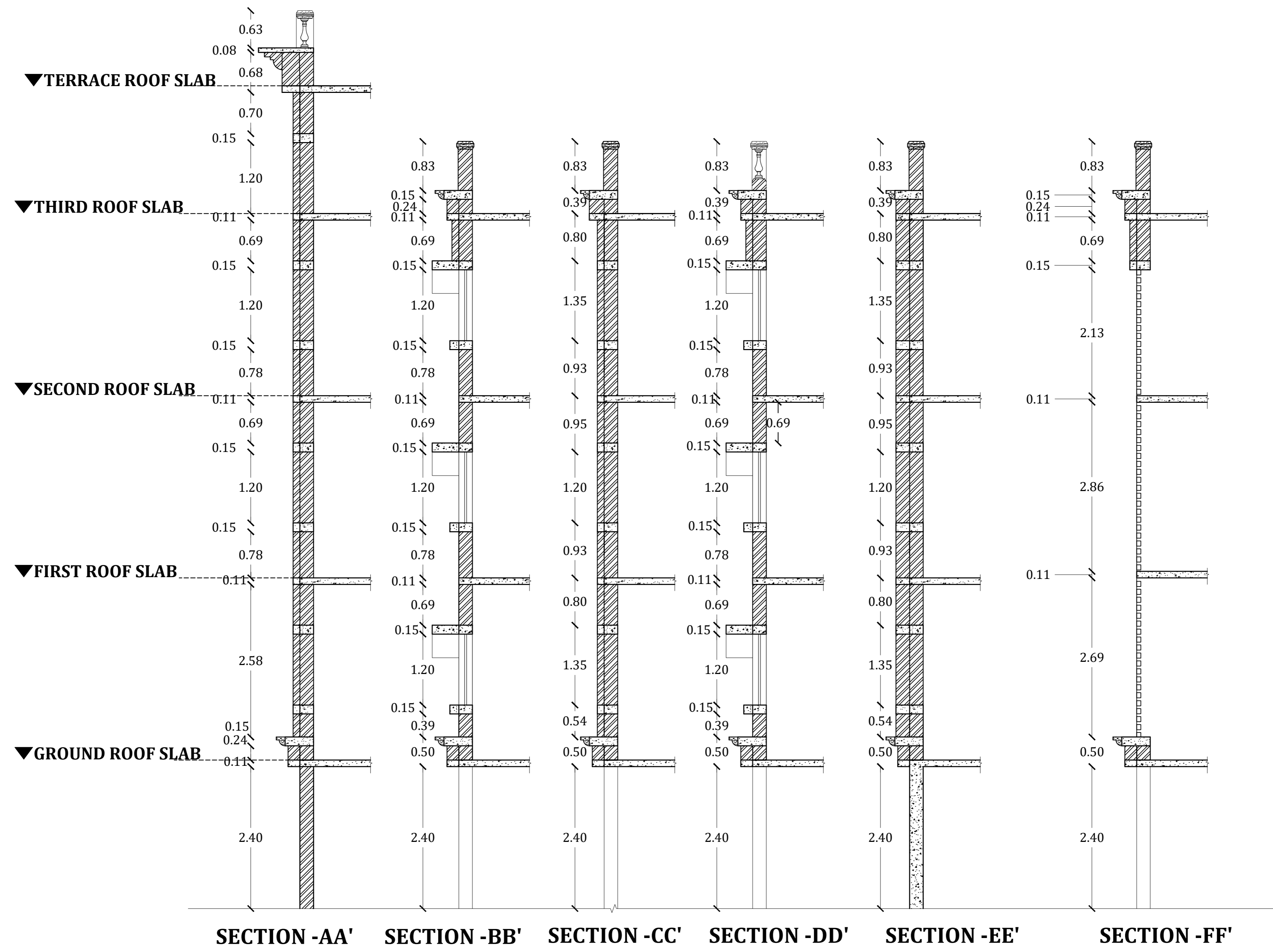
GENERAL NOTES:
 1. All dimensions are in m.
 2. This drawing is the sole property of "CSAPL" and cannot be reproduced in any form without our prior permission.
 3. Any discrepancies in the drawing should be brought to the notice of the architect immediately.



TENDER PURPOSE ONLY

REVISIONS:

NO	DATE	DETAILS

NAME OF WORK:-
 PROPOSED CONSTRUCTION OF STILT-3 FLOORS COMMERCIAL BUILDING AT SALEM CLOCK TOWER BRANCH, BAZZAR STREET, SALEM CITY MUNICIPAL CORPORATION, SALEM.

CLIENT:-
 **INDIAN BANK**
 1st FLOOR 101-A ARUNACHALAM STREET, SALEM 636001

ARCHITECT:-
 **CS & ASSOCIATES PVT LTD.**
 12, Srinivas Road, Rajapet, Salem-636 016
 Ph: 0427-2440206, 04277735
 Email: cs@csapl.com, Web: www.csapl.com

DRAWING NO/TITLE:
 AR-INDIAN BANK-401a
 ELEVATION PROJECTION
 DETAIL

ORIENTATION

SHEET SIZE - A3

SCALE: 1:60 **DATE:** **REVISION:**

DESIGN:	CL-ARCH:	RE-ARCH:
AR-GR	AR-GR	AR-CS
DRAWN:	CL-QU/FE:	PM:
AR-GR	ER-SS	ER:

DRAWING PATH:
 C:\projects\indian bank\401a\indian bank elevation

- GENERAL NOTES:**
1. All dimensions are in m.
 2. This drawing is the sole property of "CSAPL" and cannot be reproduced in any form without our prior permission.
 3. Any discrepancies in the drawing should be brought to the notice of the architect immediately.

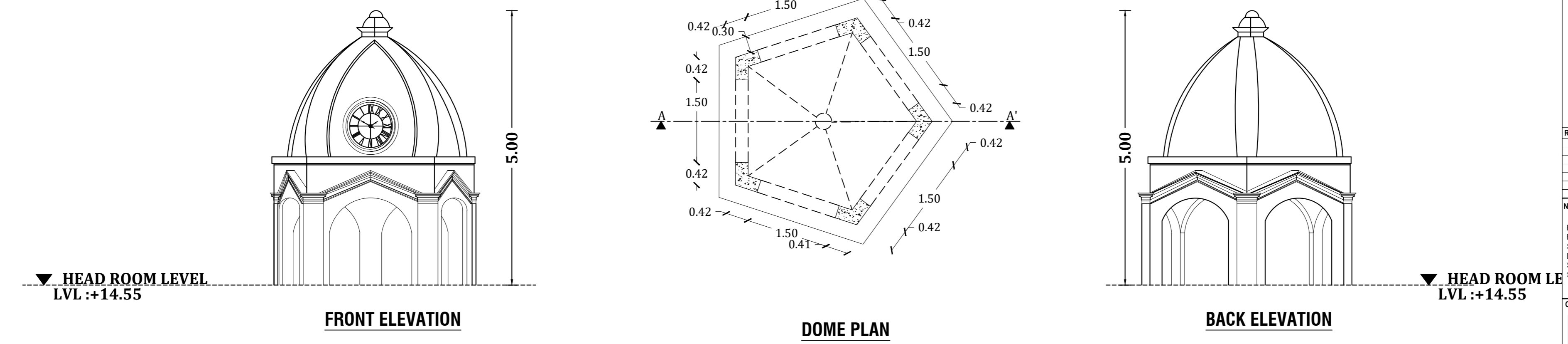
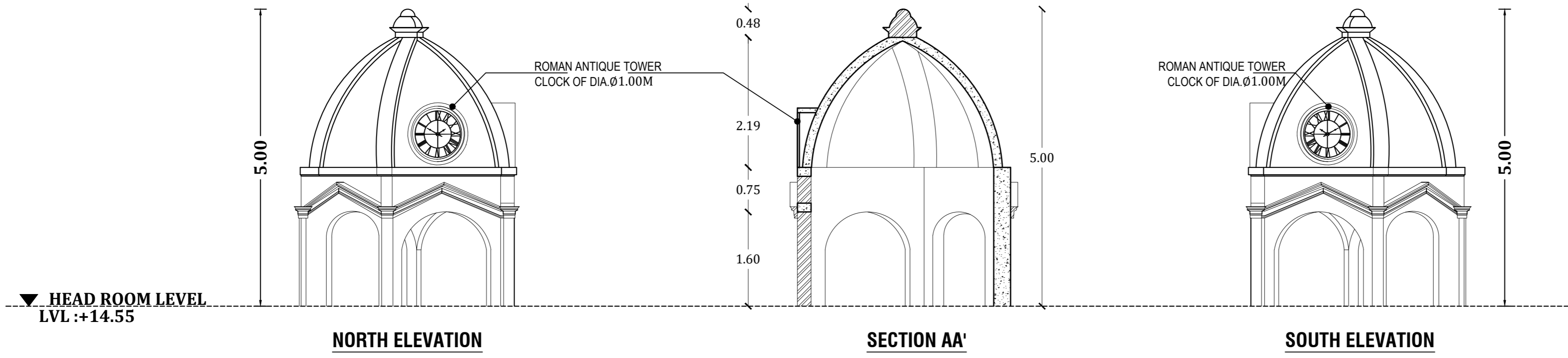

TENDER PURPOSE ONLY

REVISIONS:

NO	DATE	DETAILS

NAME OF WORK:-

PROPOSED CONSTRUCTION OF STILT-3 FLOORS COMMERCIAL BUILDING AT SALEM CLOCK TOWER BRANCH, BAZZAR STREET, SALEM CITY MUNICIPAL CORPORATION, SALEM.

CLIENT:-

INDIAN BANK
1st FLOOR 101-A ARUNACHALAM STREET, SALEM 636001

ARCHITECT:-

CS ASSOCIATES PVT LTD.
12, Srinivas Road, Rajapet, Salem-636 016
Ph: 0427-244039, 6557175
Email: cs@csa.com, Web: www.csa.com

DRAWING NO/TITLE:

AR-INDIAN BANK-
DETAIL DRAWING
DOMES DETAIL

ORIENTATION

SHEET SIZE - A3

SCALE: 1:75 **DATE:** .

DESIGN: AR-GR	CL-ARCH: AR-GR	RE-ARCH: AR-CS
DRAWN: AR-GR	CL-QU/FE: ER-SS	PM: ER

DRAWING PATH:

© 2019 Indian Bank. All rights reserved.

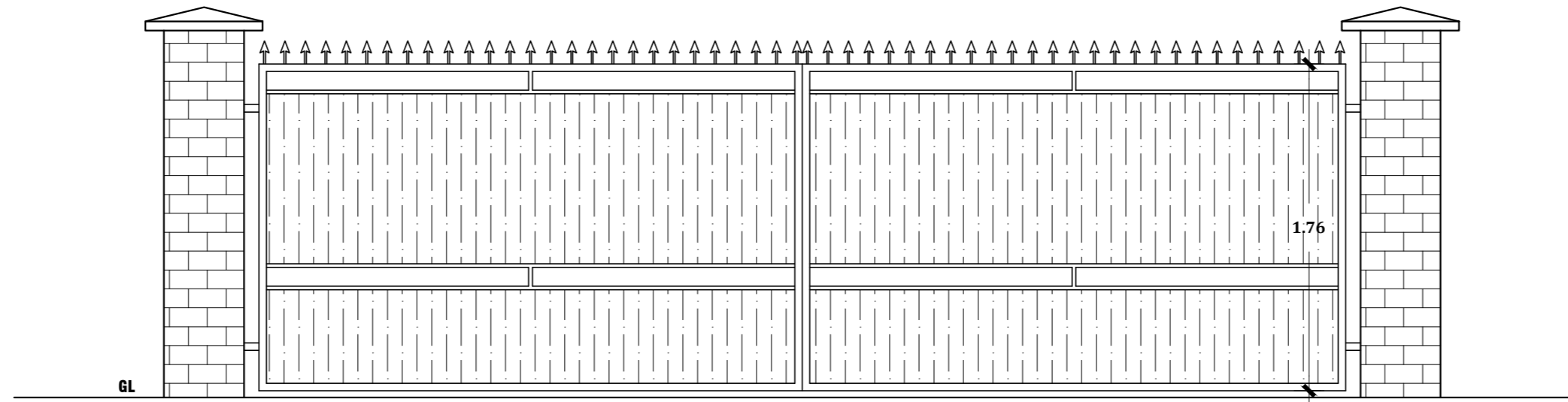

ENTRANCE GATE ELEVATION

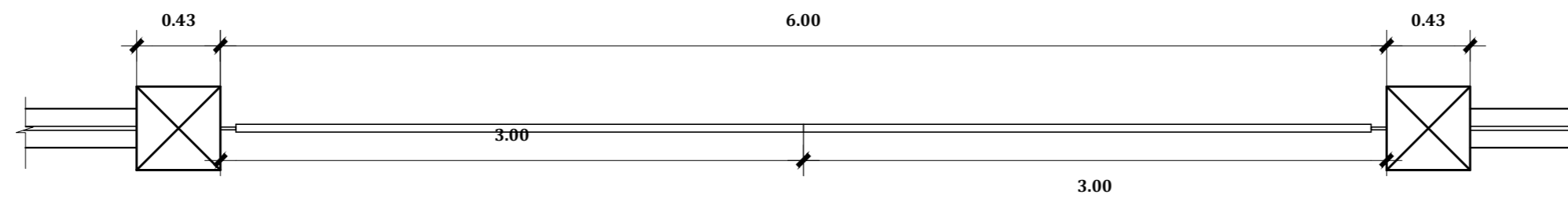

ENTRANCE GATE PLAN

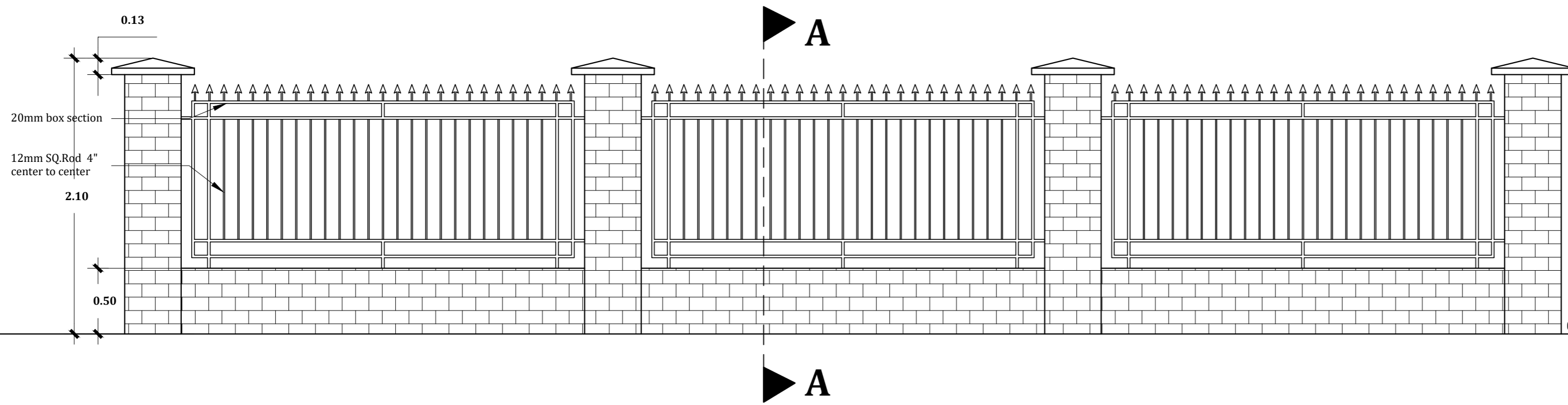

TYPICAL COMPOUND WALL ELEVATION

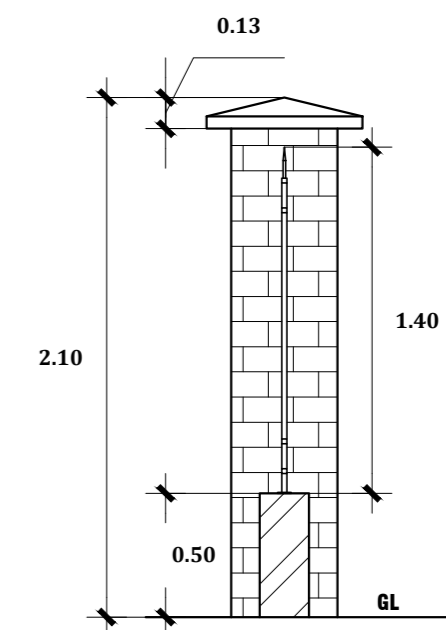

SECTION AA'

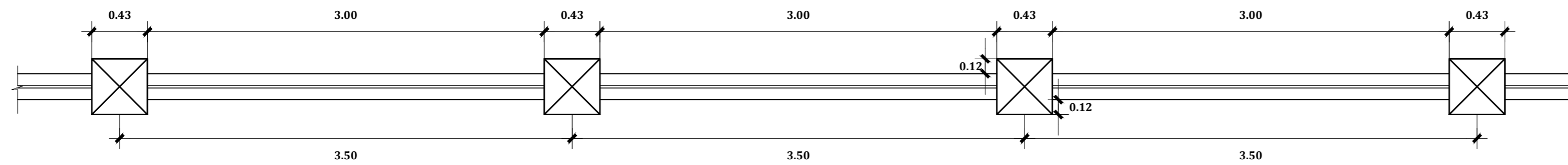

TYPICAL COMPOUND WALL PLAN

GENERAL NOTES:

1. All dimensions are in m.
2. This drawing is the sole property of "CSAPL" and cannot be reproduced in any form without our prior permission.
3. Any discrepancies in the drawing should be brought to the notice of the architect immediately.

TENDER PURPOSE ONLY

REVISIONS:

NO	DATE	DETAILS

NAME OF WORK:-

PROPOSED CONSTRUCTION OF STILT-3 FLOORS COMMERCIAL BUILDING AT SALEM CLOCK TOWER BRANCH, BAZZAR STREET, SALEM CITY MUNICIPAL CORPORATION, SALEM.

CLIENT:-



ARCHITECT:



DRAWING NO/TITLE:

AR-INDIAN BANK- DETAIL DRAWING COMPOUND WALL & GATE DETAIL

ORIENTATION



SCALE: 1:40

DATE:

DESIGN:	CL-ARCH:	RE-ARCH:
AR-GR	AR-GR	AR-CS
DRAWN:	CL-QU/VE:	PM:
AR-GR	ER-SS	ER:

DRAWING PATH:

C:\projects\indian bank\2023\indian bank\indian bank.dwg

GENERAL NOTES:
 1. All dimensions are in m.
 2. This drawing is the sole property of "CSAPL" and cannot be reproduced in any form without our prior permission.
 3. Any discrepancies in the drawing should be brought to the notice of the architect immediately.

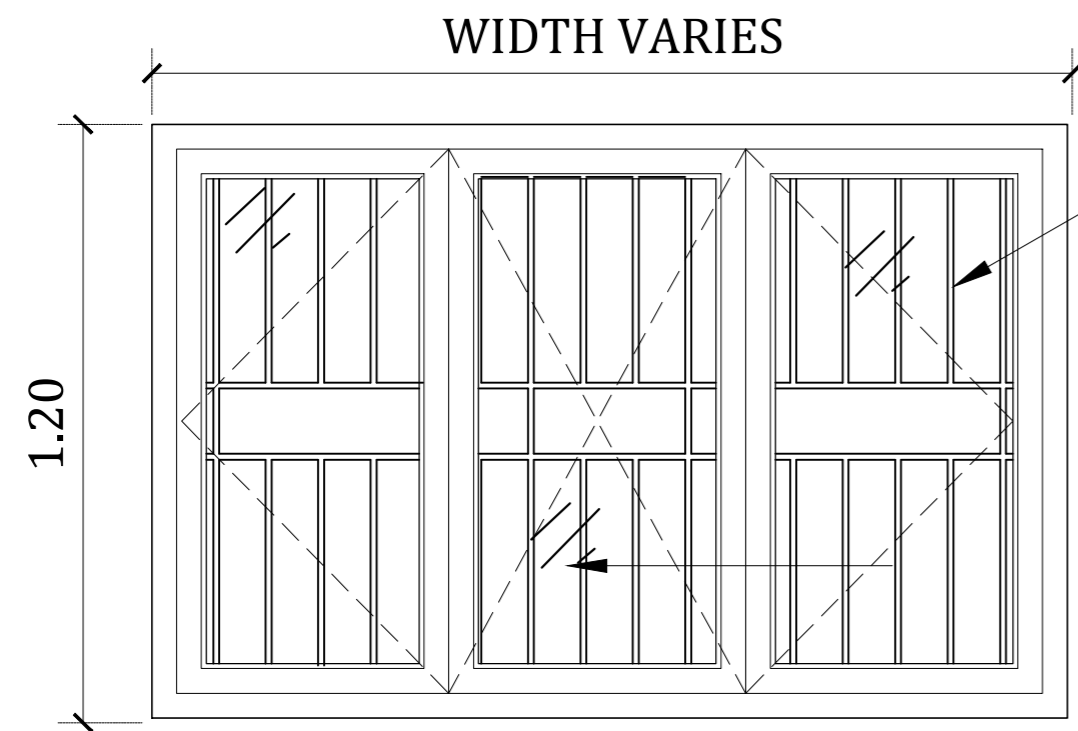

ELEVATION OUTSIDE

**12mm sq ROD
 AT 6" CENTRE TO
 CENTRE DISTANCE
 WELDED
 TO THE M.S PLATE**

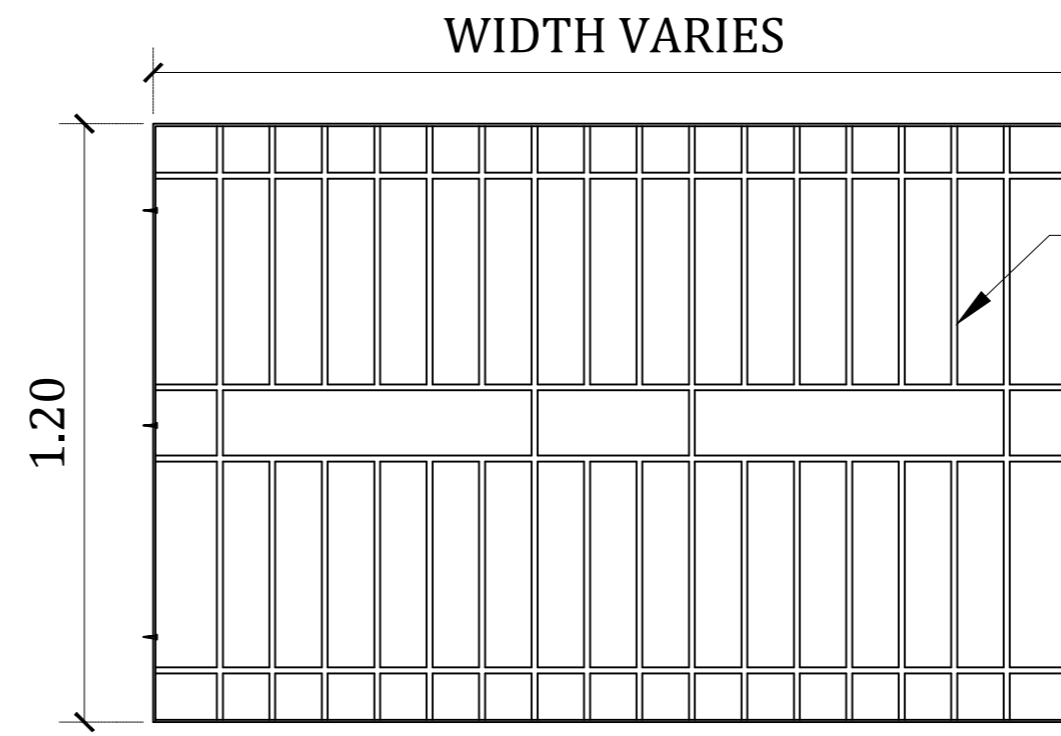

ISOLATED GRILL DETAIL

**12mm sq ROD
 AT 6" CENTRE TO
 CENTRE DISTANCE
 WELDED
 TO THE M.S PLATE**

**32X5MM M.S PLATE
 SCREWED TO THE
 MASONRY WALL**

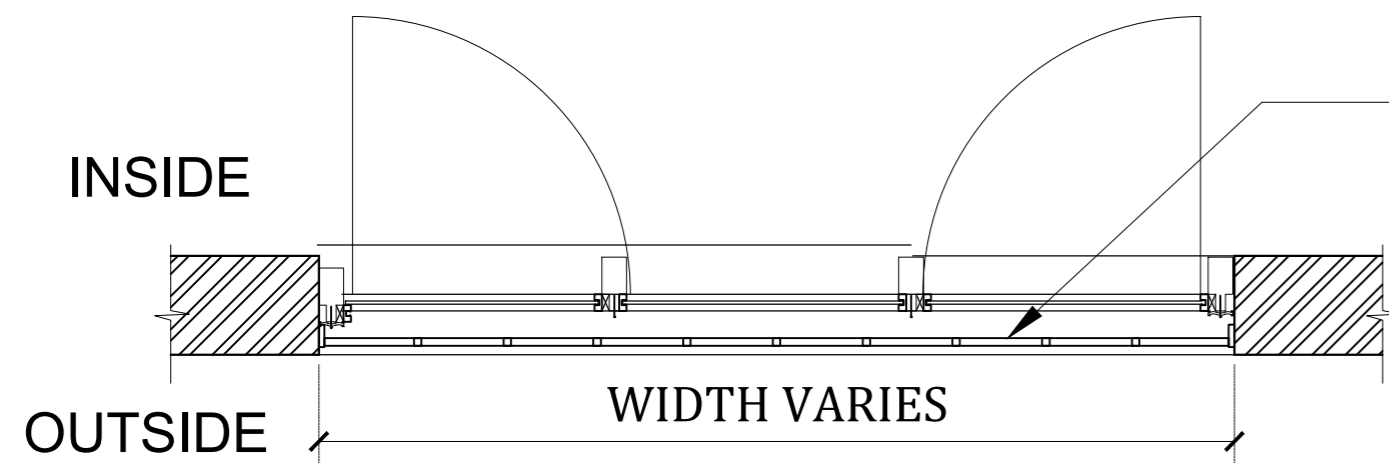

PLAN

**12mm sq ROD
 AT 6" CENTRE TO
 CENTRE DISTANCE
 WELDED
 TO THE M.S PLATE**

TYPICAL WINDOW	
SILL	- 0.93
LINTEL	- 2.10

TENDER PURPOSE ONLY

REVISIONS:		
NO	DATE	DETAILS

NAME OF WORK:-
 PROPOSED CONSTRUCTION OF STILT-3 FLOORS COMMERCIAL BUILDING AT SALEM CLOCK TOWER BRANCH, BAZZAR STREET, SALEM CITY MUNICIPAL CORPORATION, SALEM.

CLIENT:-
 **INDIAN BANK**
 1st FLOOR 101 -A ARUNACHALAM STREET, SALEM 636001

ARCHITECT:-
 **CS & ASSOCIATES PVT LTD.**
 12, Gandhi Road, Rajapuram, Salem-636 016
 Tel: 0427-2440296, 6557175
 Email: cs@csapl.com, Web: www.csapl.com

DRAWING NO/TITLE:
 AR-INDIAN BANK-
 DETAIL DRAWING
 GRILL DETAIL

SCALE: 1:20	DATE: .
DESIGN: AR-GR	CL-ARCH: AR-GR
SEARCH: AR-CS	
DRAWN: AR-GR	CL-QU/FE: ER-SS
PM: ER	

DRAWING PATH:
 C:\projects\indian bank\2023\indian bank detail drawing

GENERAL NOTES:
 1. All dimensions are in m.
 2. This drawing is the sole property of "CSAPL" and cannot be reproduced in any form without our prior permission.
 3. Any discrepancies in the drawing should be brought to the notice of the architect immediately.

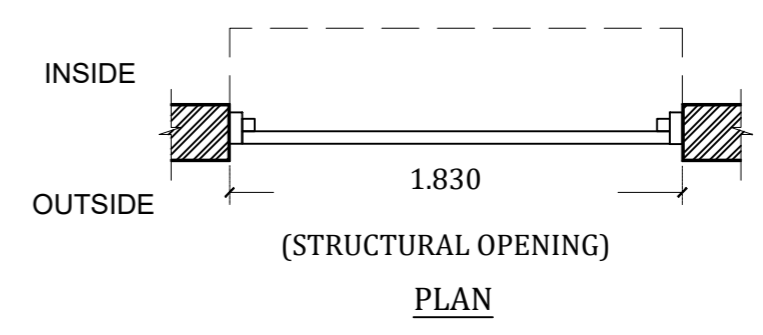
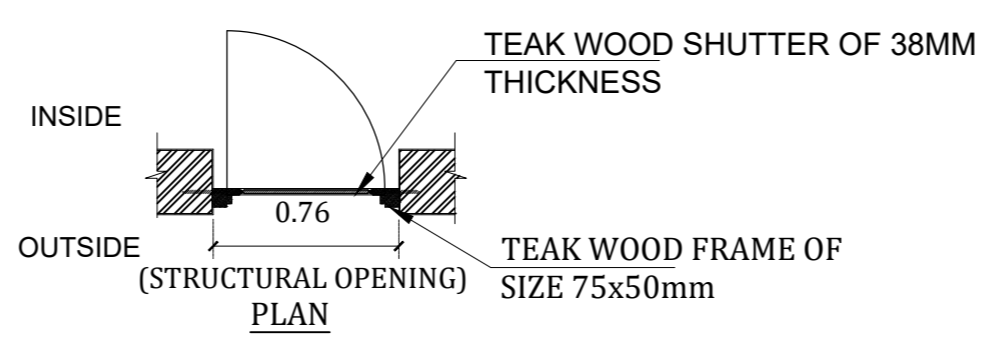
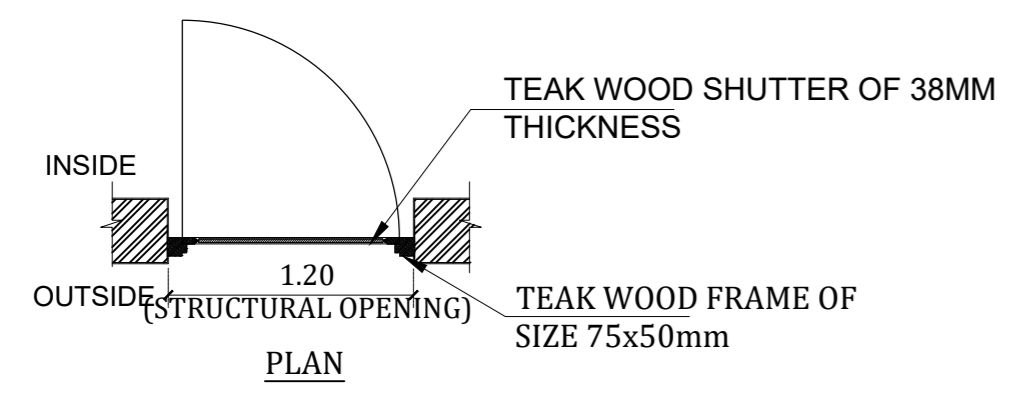
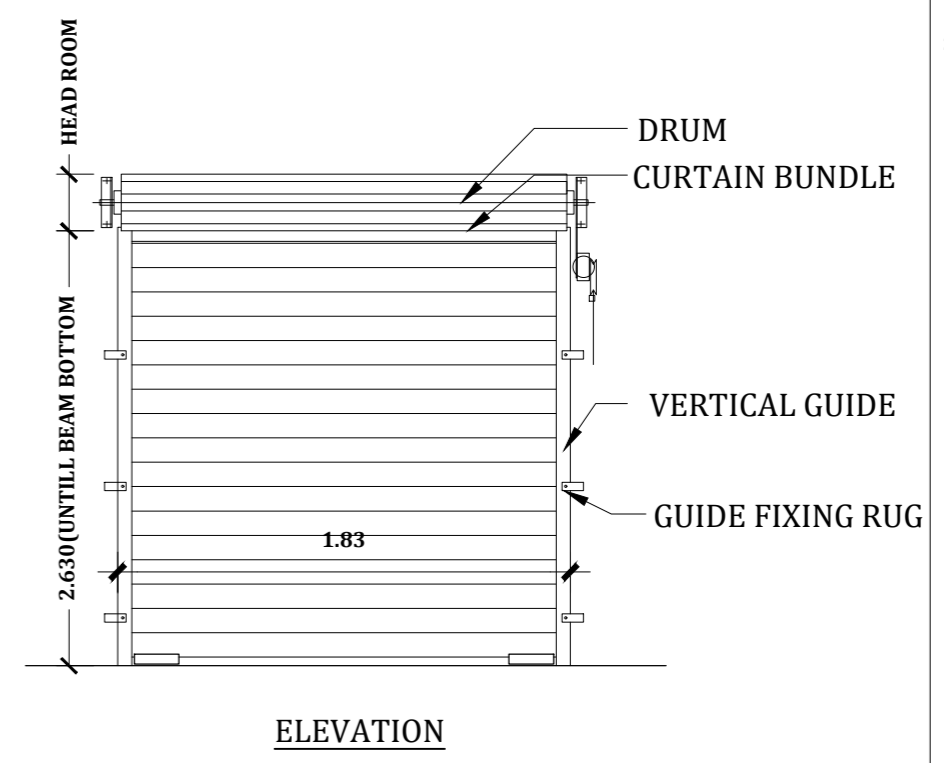
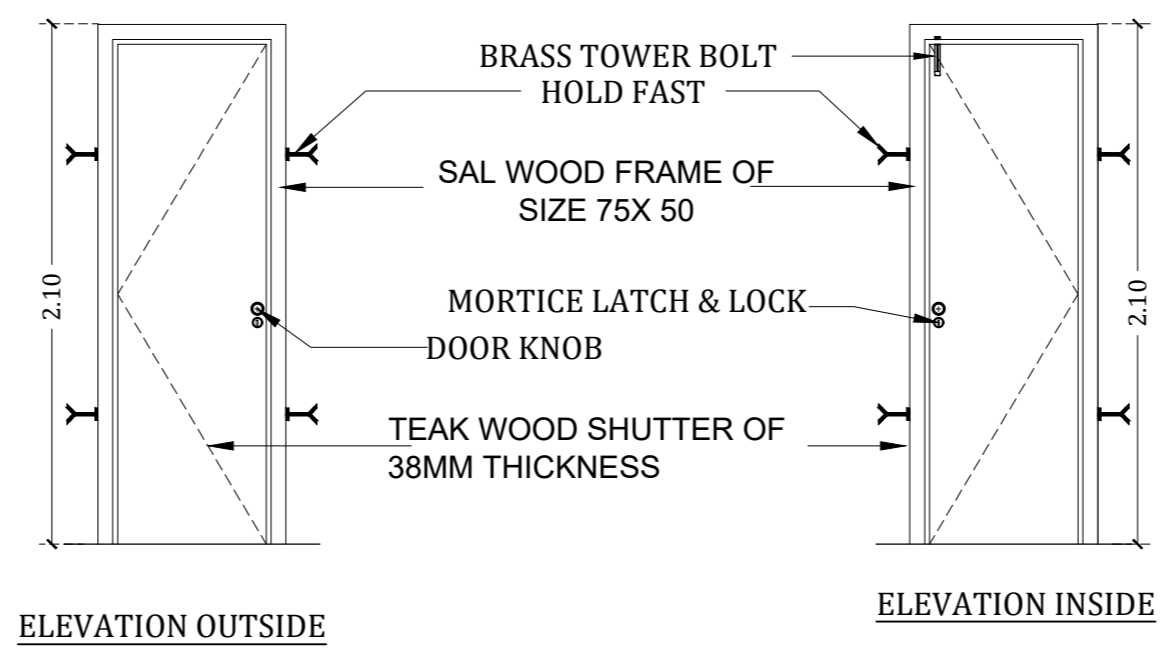
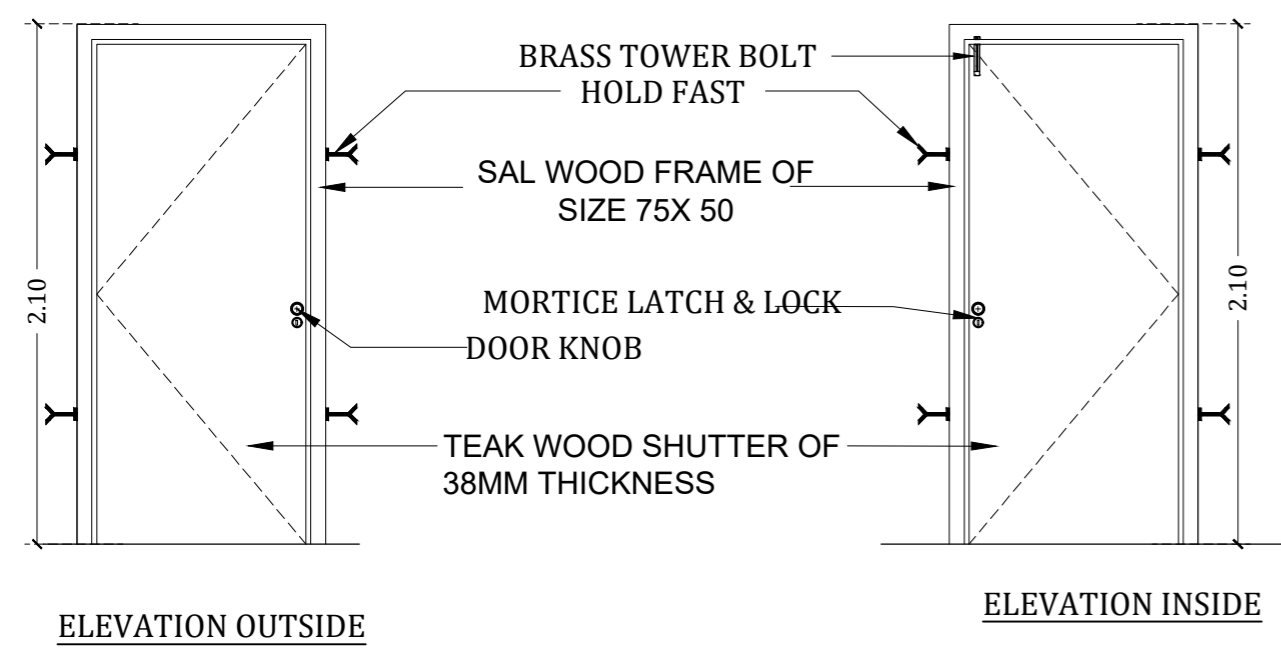

D
SILL - NIL
LINTEL - 2.10

D1
SILL - NIL
LINTEL - 2.10

RS
SILL - NIL
LINTEL - UBB

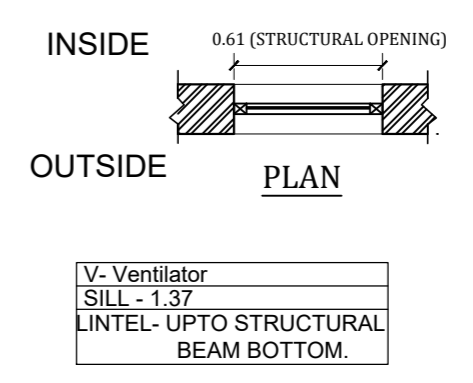
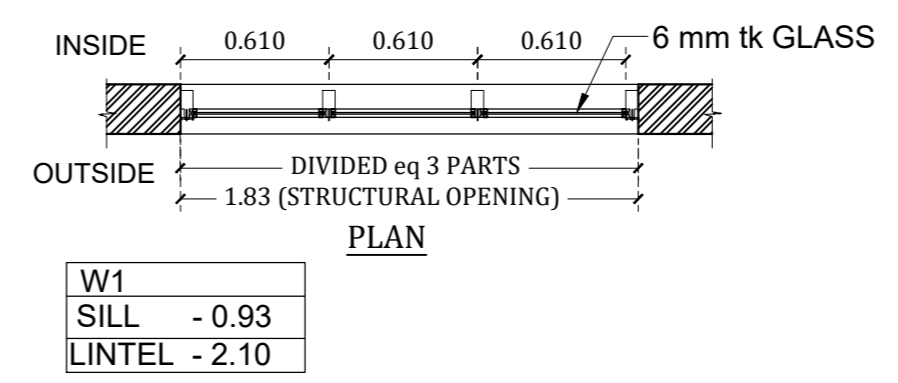
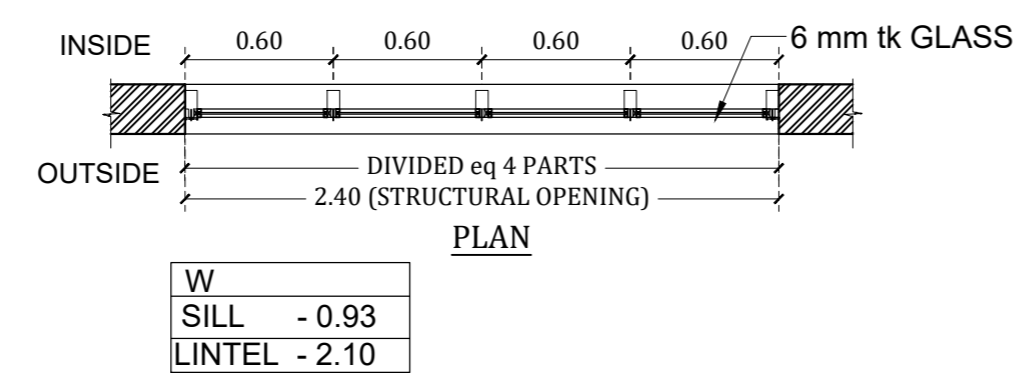
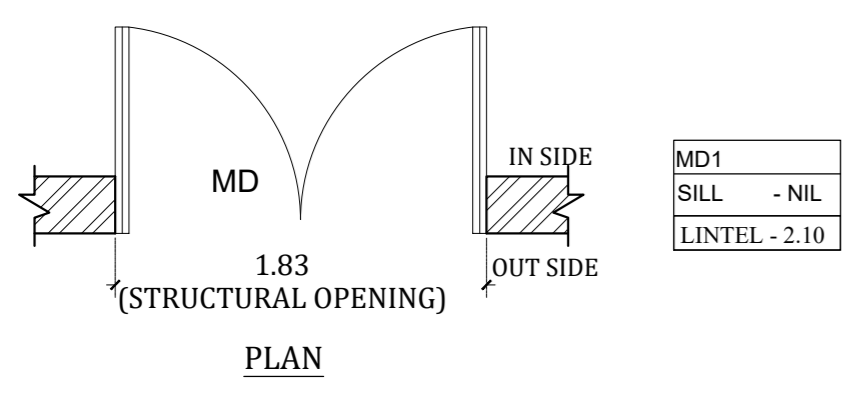
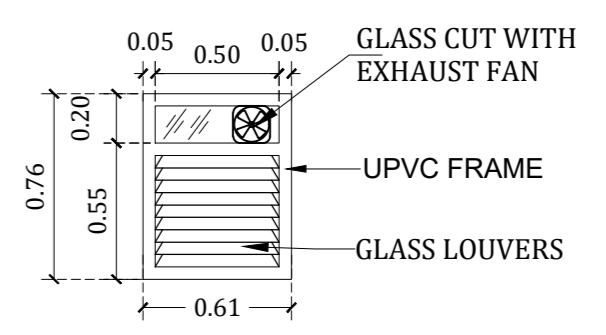
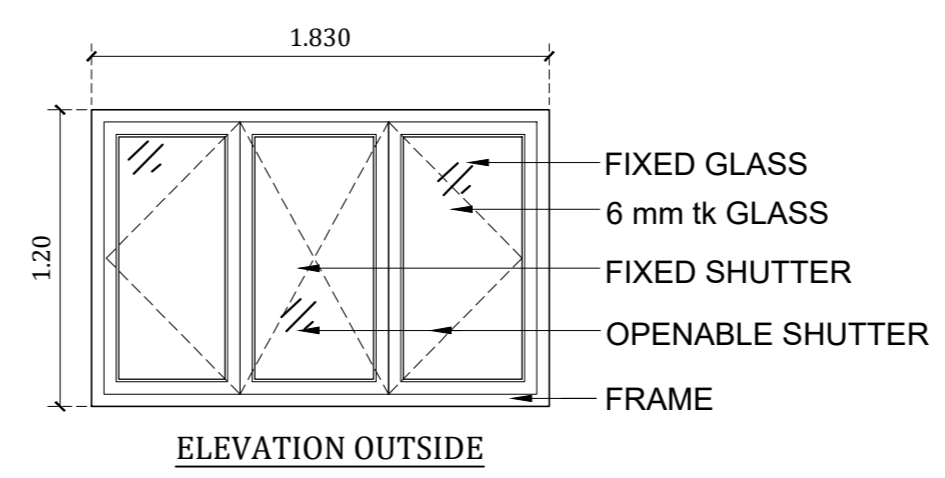
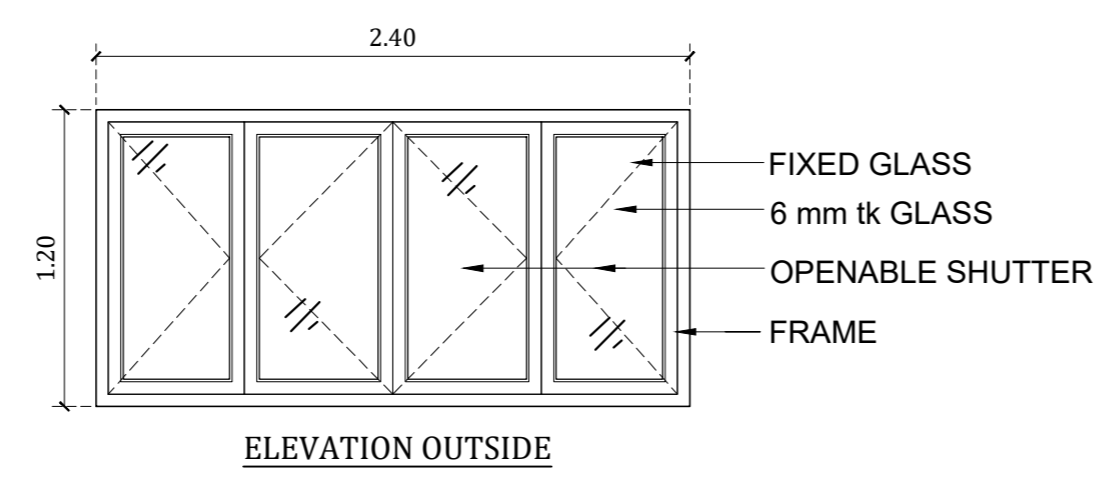
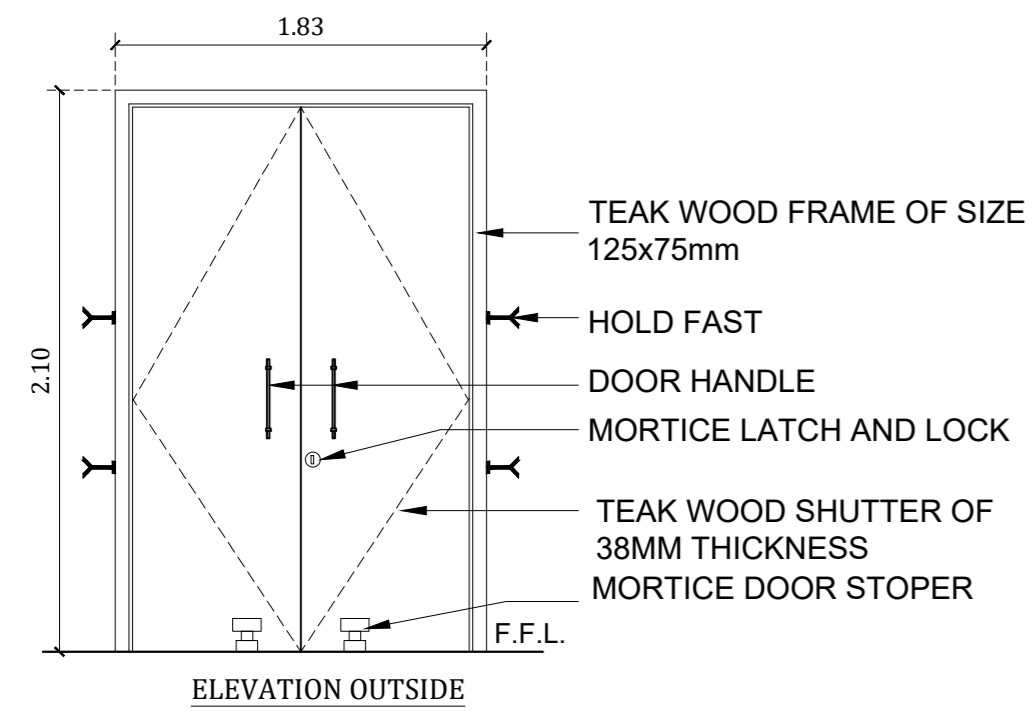

TENDER PURPOSE ONLY

REVISIONS:		
NO	DATE	DETAILS

NAME OF WORK:-
 PROPOSED CONSTRUCTION OF STILT-3 FLOORS COMMERCIAL BUILDING AT SALEM CLOCK TOWER BRANCH, BAZZAR STREET, SALEM CITY MUNICIPAL CORPORATION, SALEM.

CLIENT:-
 INDIAN BANK
 1st FLOOR 101-A ARUNACHALAM STREET, SALEM 636001

ARCHITECT:
 CS ASSOCIATES PVT LTD.
 Ramesh Babu, Rajagopal, Srinivasan, Srinivasan, Srinivasan
 No. 42/2, Gandhi Road, Salem-636001
 Email: cs@csa.com, Web: www.csa.com

DRAWING NO/TITLE: AR-INDIAN BANK- DETAIL DRAWING JOINERY DETAILS		
SCALE: 1:40	DATE:	ORIENTATION
DESIGN: AR-GR	CL-ARCH: AR: GR	RE-ARCH: AR: CS
DRAWN: AR-GR	CL-QU/FE: ER-SS	PM: ER:

DRAWING PATH:
 C:\projects\indian bank\2023\indian bank joinery

GENERAL NOTES:
 1. All dimensions are in m.
 2. This drawing is the sole property of "CSAPL" and cannot be reproduced in any form without our prior permission.
 3. Any discrepancies in the drawing should be brought to the notice of the architect immediately.

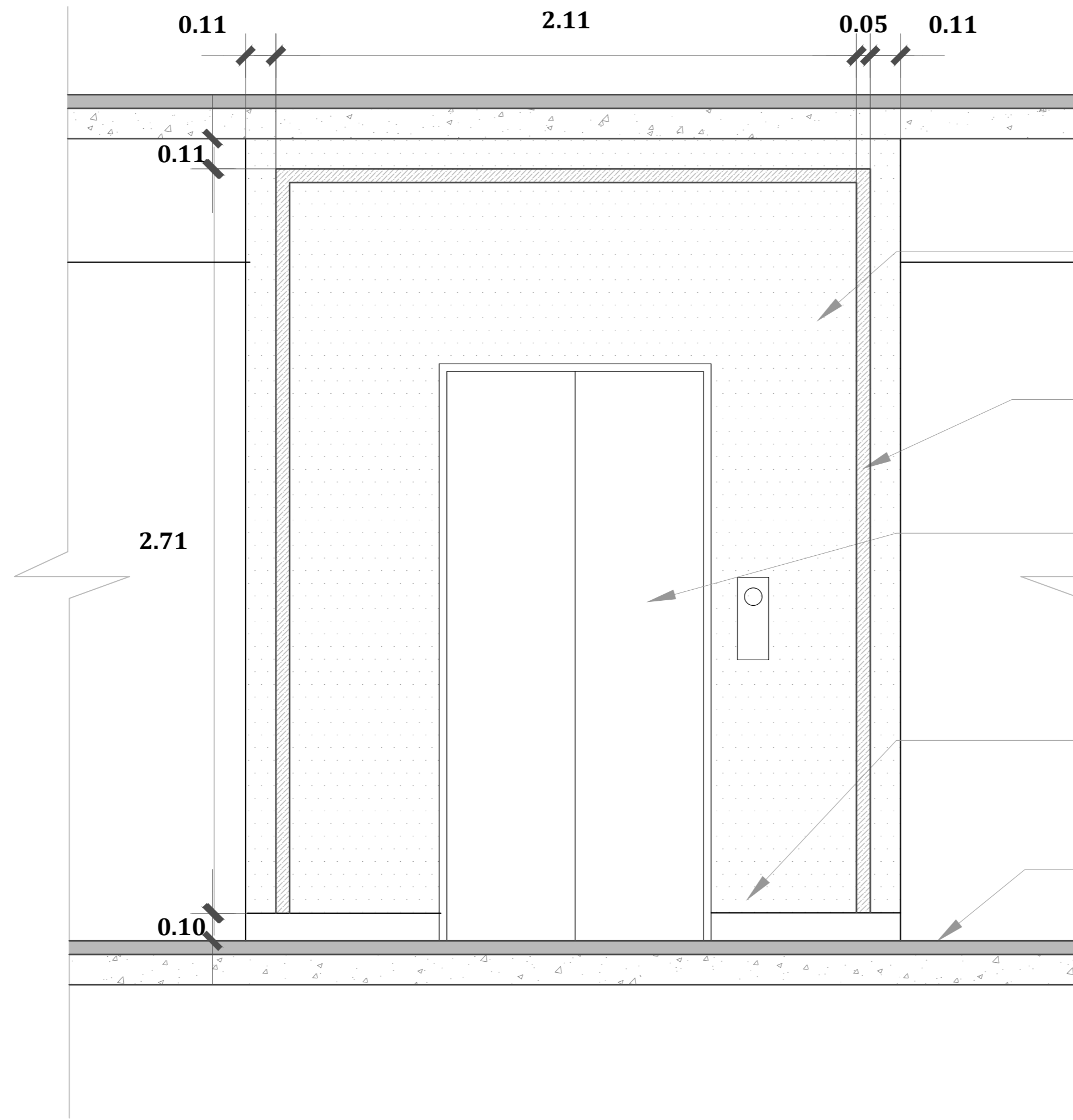

POLISHED GRANITE FINISH
AS PER SPECIFICATION

50MM WIDE GRANITE FINISH
AS PER SPECIFICATION

LIFT DOOR AS PER VENDOR
DETAIL

0.10M SKIRTING AS PER
SPECIFICATION

FLOOR FINISHING -50MM Thk

TYPICAL ELEVATION SHOWING LIFT WALL CLADDING

TENDER PURPOSE ONLY

REVISIONS:

NO	DATE	DETAILS

NAME OF WORK:-
 PROPOSED CONSTRUCTION OF STILT+3 FLOORS COMMERCIAL BUILDING AT SALEM CLOCK TOWER BRANCH, BAZZAR STREET, SALEM CITY MUNICIPAL CORPORATION, SALEM.

CLIENT:-
 **INDIAN BANK**
 1st FLOOR 101-A ARUNACHALAM STREET, SALEM 636001

ARCHITECT:-
 **CS & ASSOCIATES PVT LTD.**
 Rankirethi Road, Rajapuram, Salem-636 016
 Tel: 0427-2440296, 6557173
 Email: cs@csa.com, Web: www.csa.com

DRAWING NO/TITLE:
 AR-INDIAN BANK-
 DETAIL DRAWING
 LIFT WALL CLADDING

ORIENTATION & SHEET SIZE - A3

SCALE: 1:20	DATE: -
DESIGN: AR:GR	CLARCH: AR: GR
DRAWN: AR:GR	PM: ER:SS
REARCH: AR: CS	ER: ER:

DRAWING PATH:
 C:\projects\indian bank\2023\indian bank\indian bank.dwg

GENERAL NOTES:
 1. All dimensions are in m.
 2. This drawing is the sole property of "CSAPL" and cannot be reproduced in any form without our prior permission.
 3. Any discrepancies in the drawing should be brought to the notice of the architect immediately.

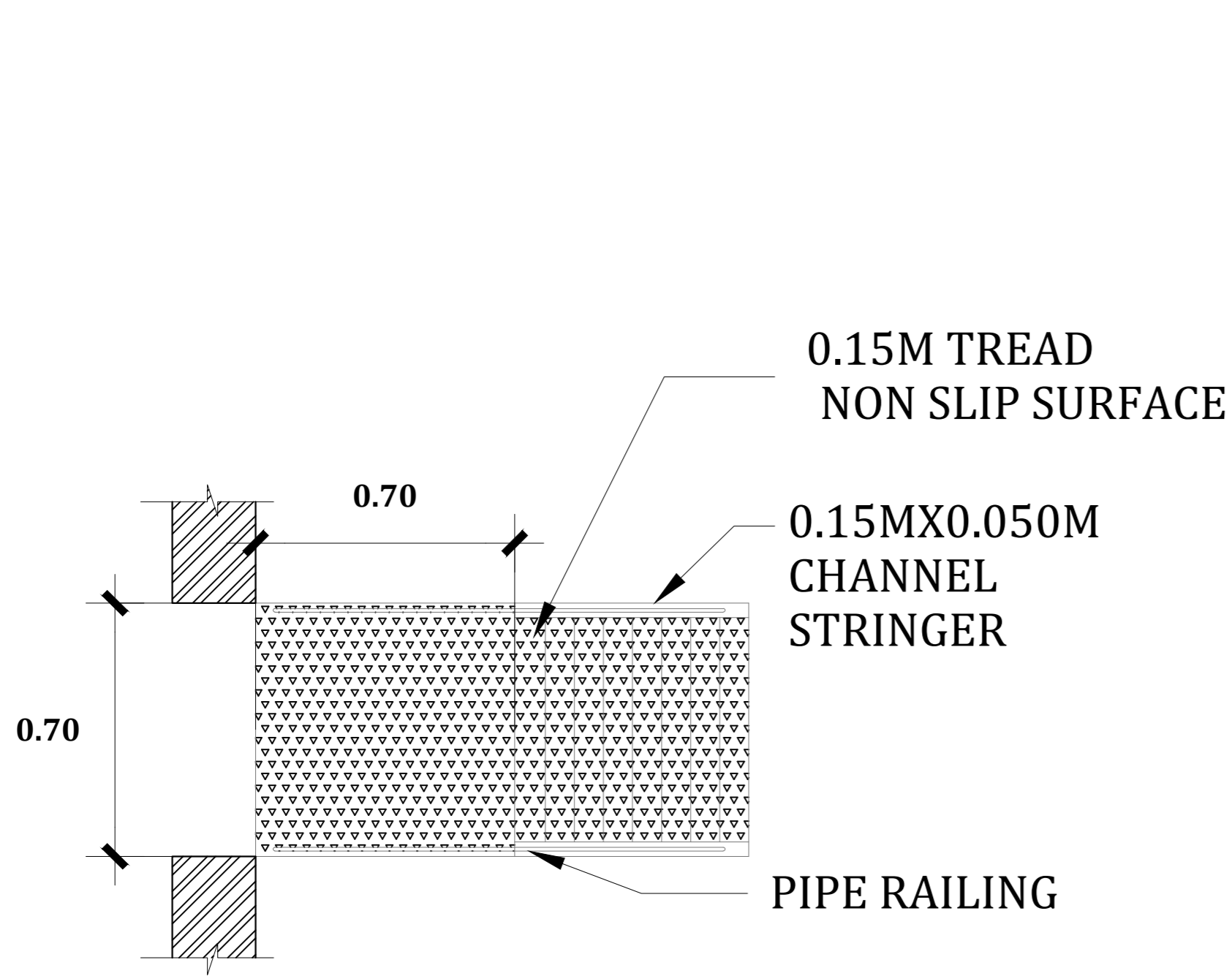

PLAN

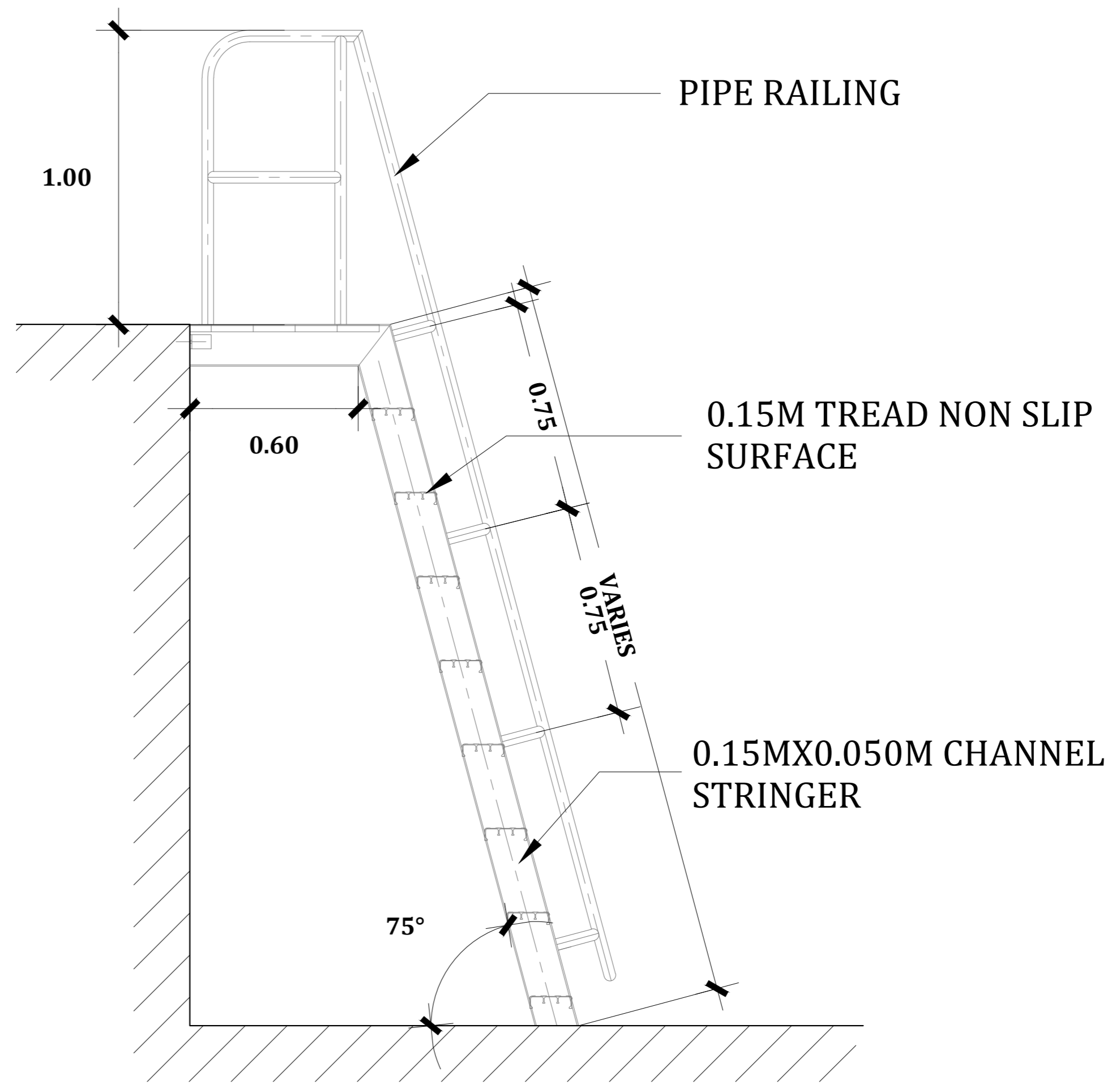

ELEVATION

TENDER PURPOSE ONLY

REVISIONS:

NO	DATE	DETAILS

NAME OF WORK:-
 PROPOSED CONSTRUCTION OF STILT-3 FLOORS COMMERCIAL BUILDING AT SALEM CLOCK TOWER BRANCH, BAZZAR STREET, SALEM CITY MUNICIPAL CORPORATION, SALEM.

CLIENT:-
 **INDIAN BANK**
 1st FLOOR 101-A ARUNACHALAM STREET, SALEM 636001

ARCHITECT:-
 **CSAPL ASSOCIATES PVT LTD.**
 12, Gandhi Road, Rajapet, Salem-636 016
 Tel: 0427-2440396, 6557735
 Email: csapl@csapl.com, Web: www.csapl.com

DRAWING NO/TITLE:
 AR-INDIAN BANK-
 DETAIL DRAWING
 MS LADDER TO CLOCK
 TOWER

ORIENTATION

 SHEET SIZE - A3

SCALE: 1:20 **DATE:** .

DESIGN:	CL-ARCH:	RE-ARCH:
AR-GR	AR-GR	AR-CS
DRAWN:	CL-QU/FE:	PM:
AR-GR	ER-SS	ER:

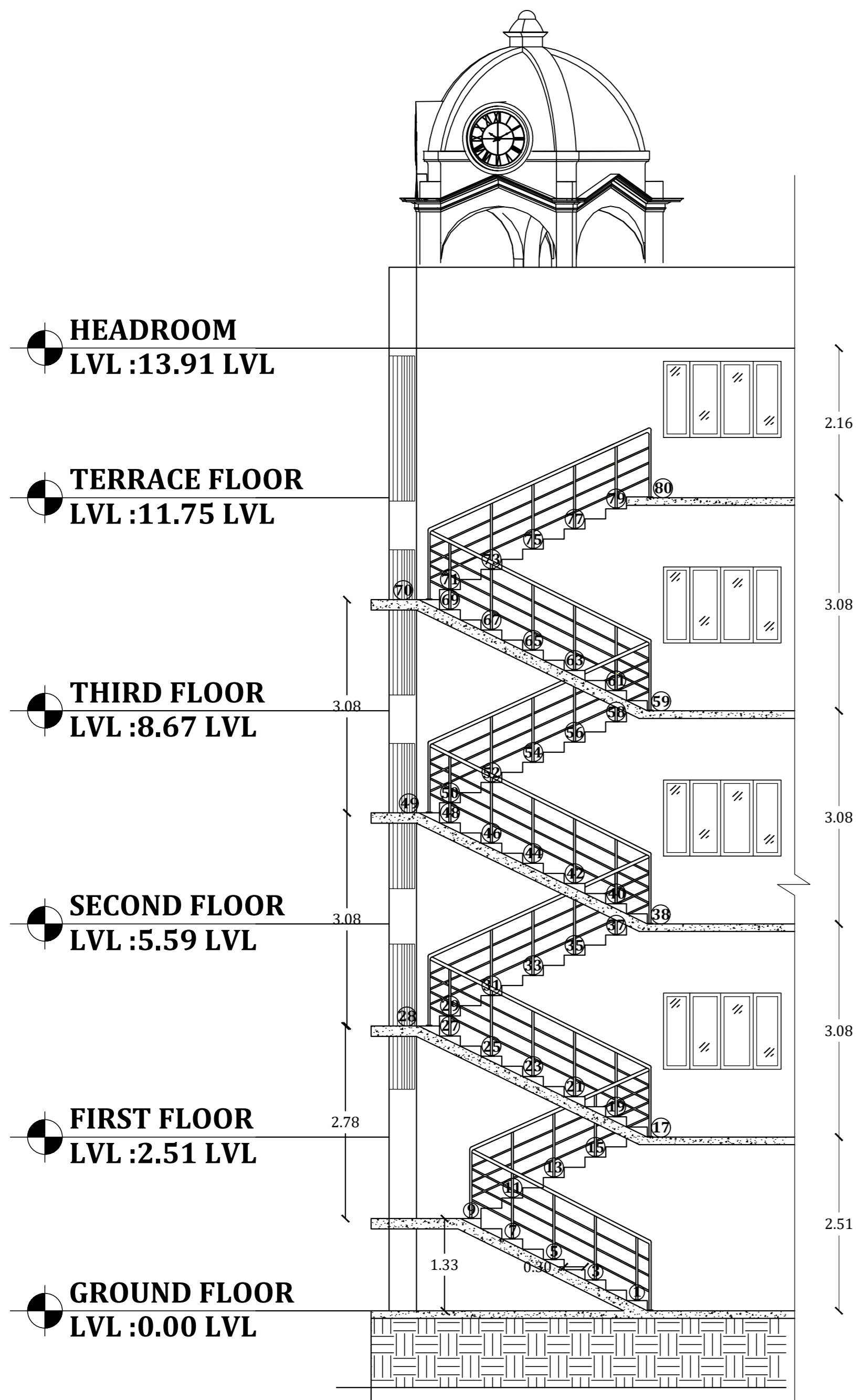
DRAWING PATH:
 C:\projects\indian bank\2023\detail ladder drawing



**SECTION-AA
SCALE-1:75**

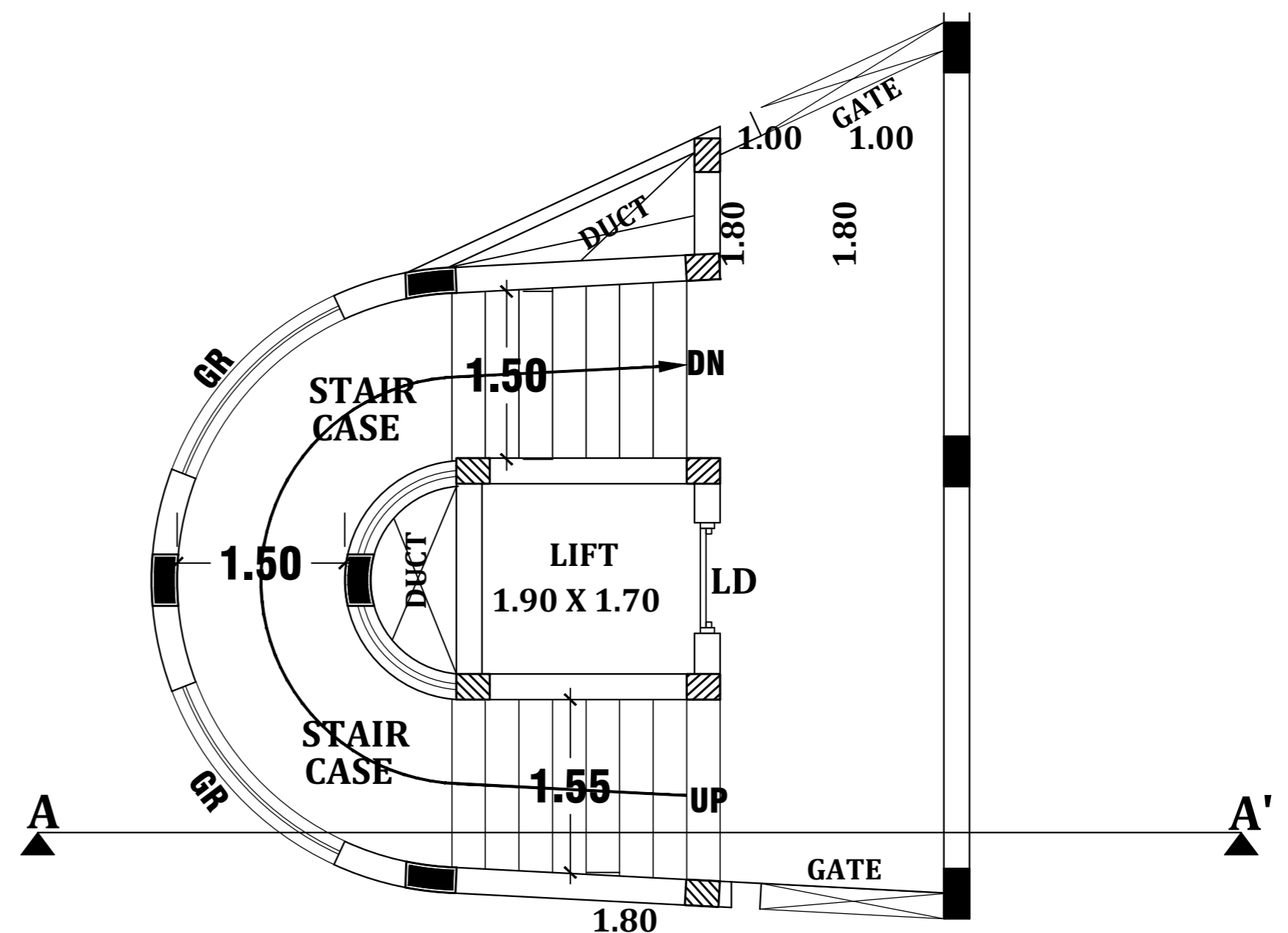

**GROUND FLOOR PLAN
SCALE-1:65**

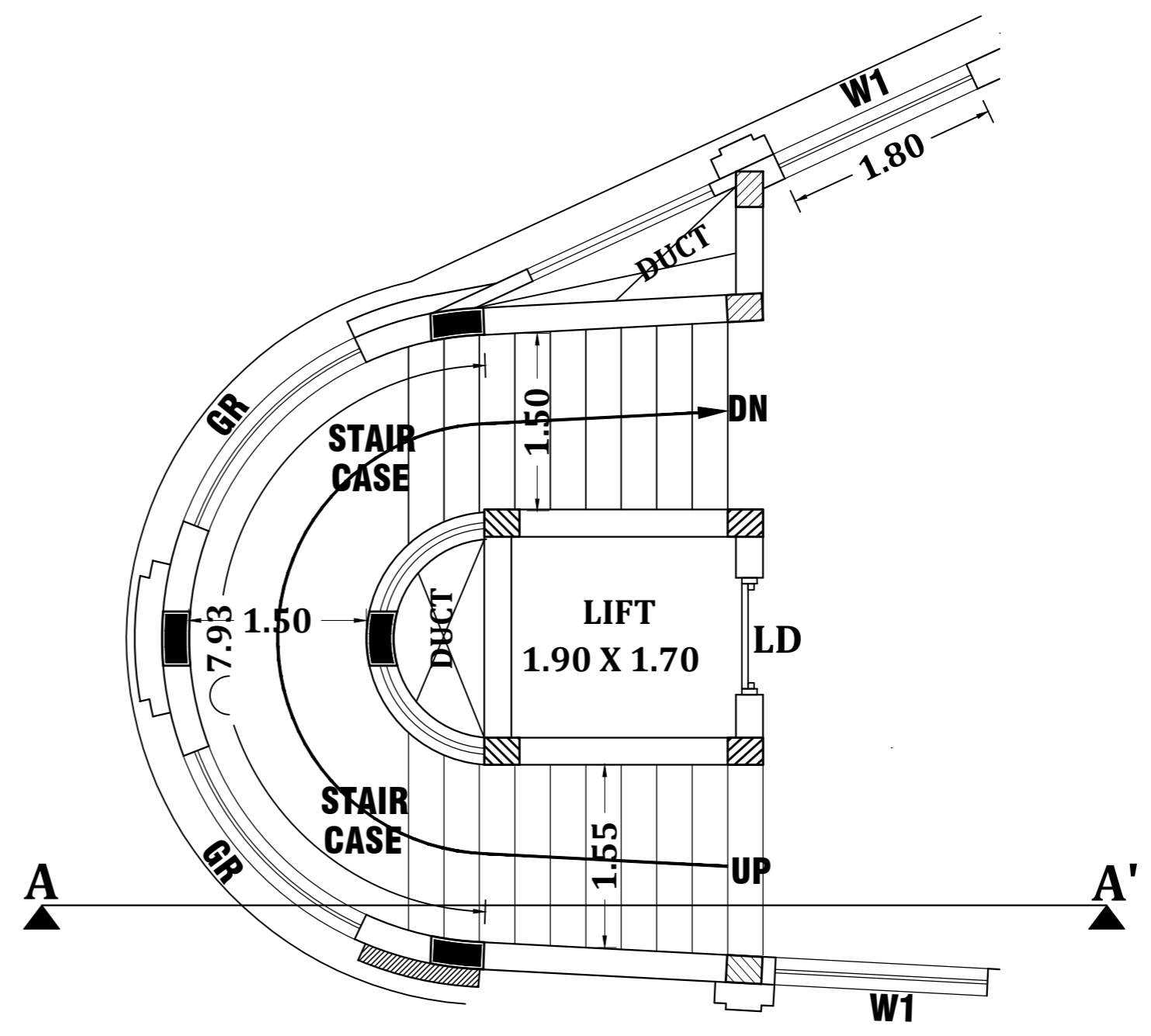

**FIRST, SECOND AND THIRD FLOOR PLAN
SCALE-1:65**

GENERAL NOTES:
 1. All dimensions are in m.
 2. This drawing is the sole property of "CSAPL" and cannot be reproduced in any form without our prior permission.
 3. Any discrepancies in the drawing should be brought to the notice of the architect immediately.

REVISIONS:

NO	DATE	DETAILS

NAME OF WORK:-
 PROPOSED CONSTRUCTION OF STILT-3 FLOORS COMMERCIAL BUILDING AT SALEM CLOCK TOWER BRANCH, BAZZAR STREET, SALEM CITY MUNICIPAL CORPORATION, SALEM.

CLIENT:-
 **INDIAN BANK**
 1st FLOOR 101-A ARUNACHALAM STREET, SALEM 636001

ARCHITECT:-
 **CSAPL ASSOCIATES PVT LTD.**
 12, Thiruvananthapuram Road, Rajapalayam, Salem-636 016
 Ph: 0427-244090, 6557735
 Email: csapl@rediffmail.com, Web: www.csapl.com

DRAWING NO/TITLE:
 AR-INDIAN BANK-703/1
 STAIRCASE DETAIL

SCALE: 1:100 **DATE: 19.09.2016**

DESIGN:	CL-ARCH:	RE-ARCH:
AR-GR	AR-GR	AR-CS
DRAWN:	CL-QU/FE:	PM:
AR-GR	ER-SS	ER:

DRAWING PATH:
 C:\projects\indian bank\703\staircase detail.dwg

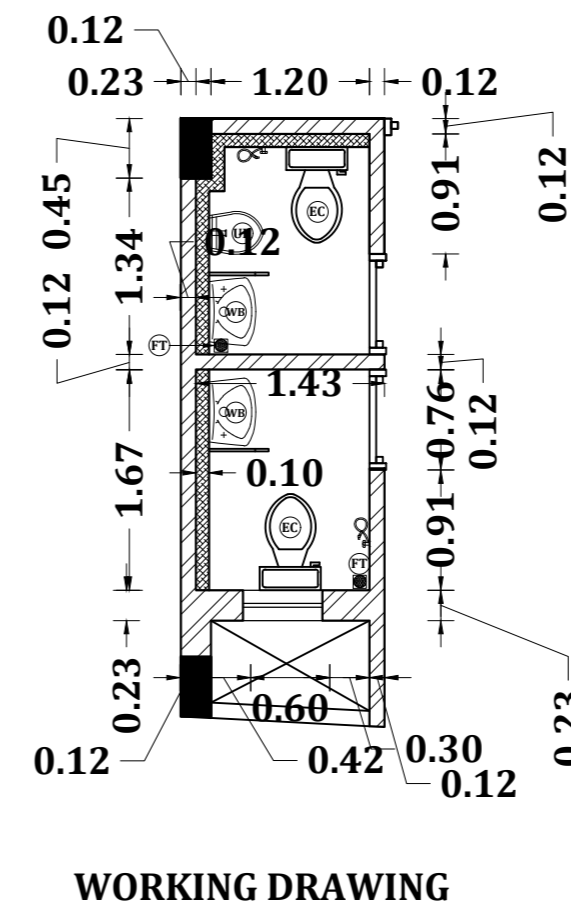
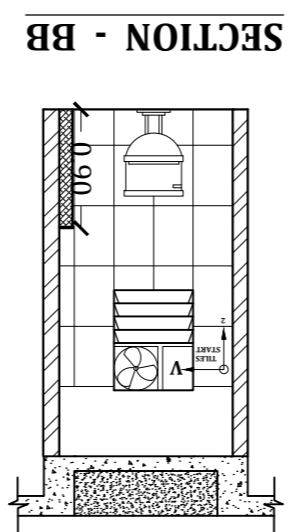
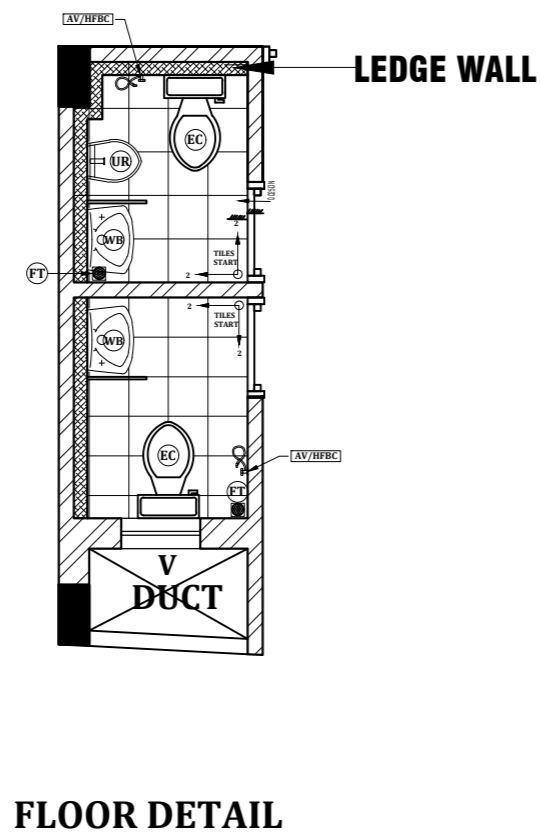
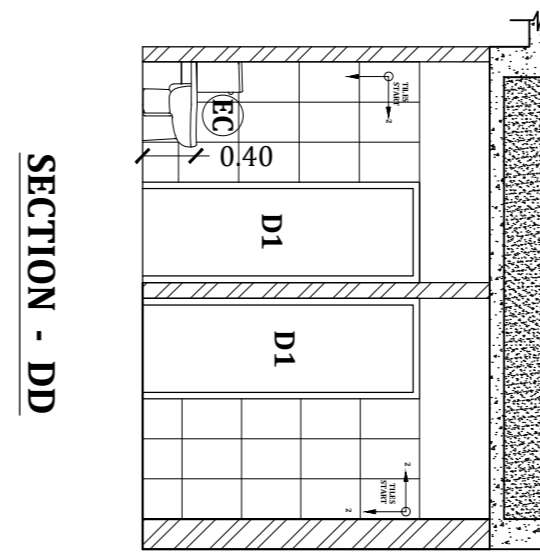
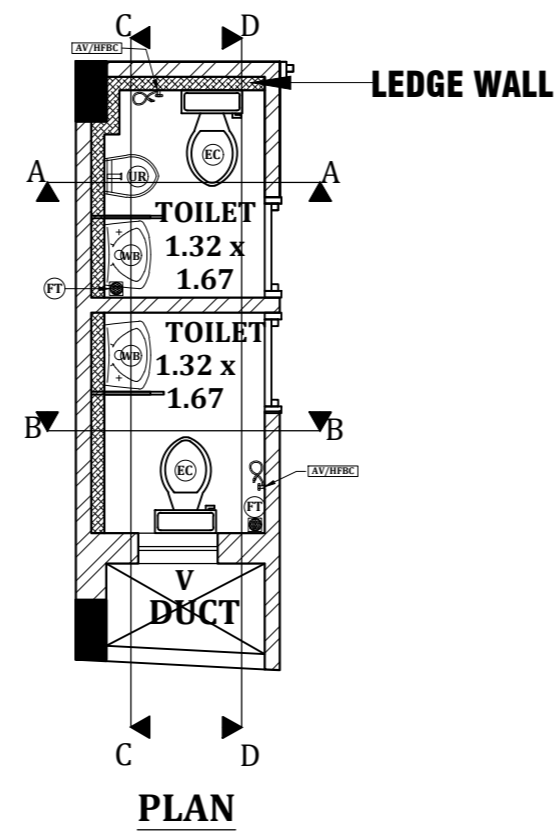
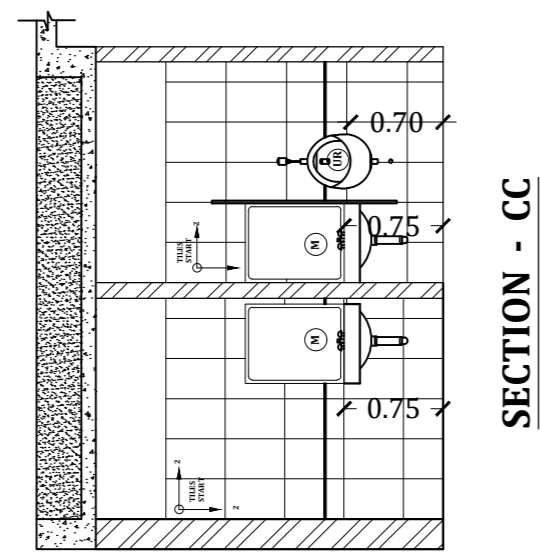
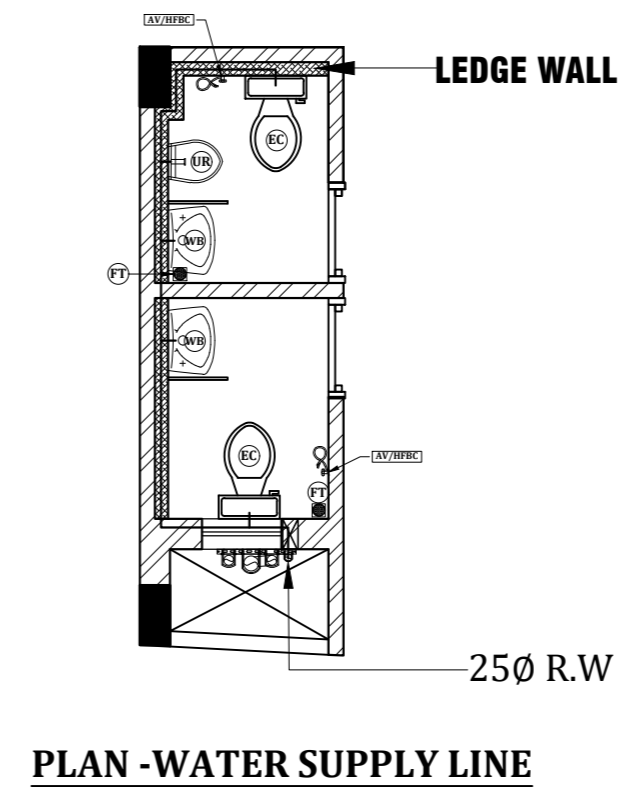
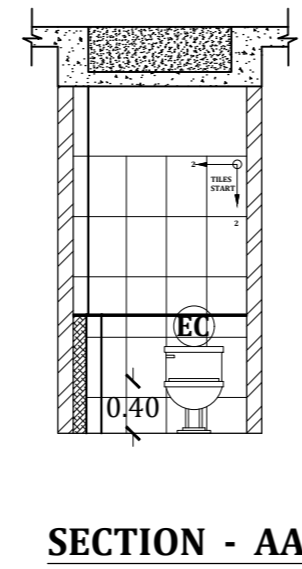
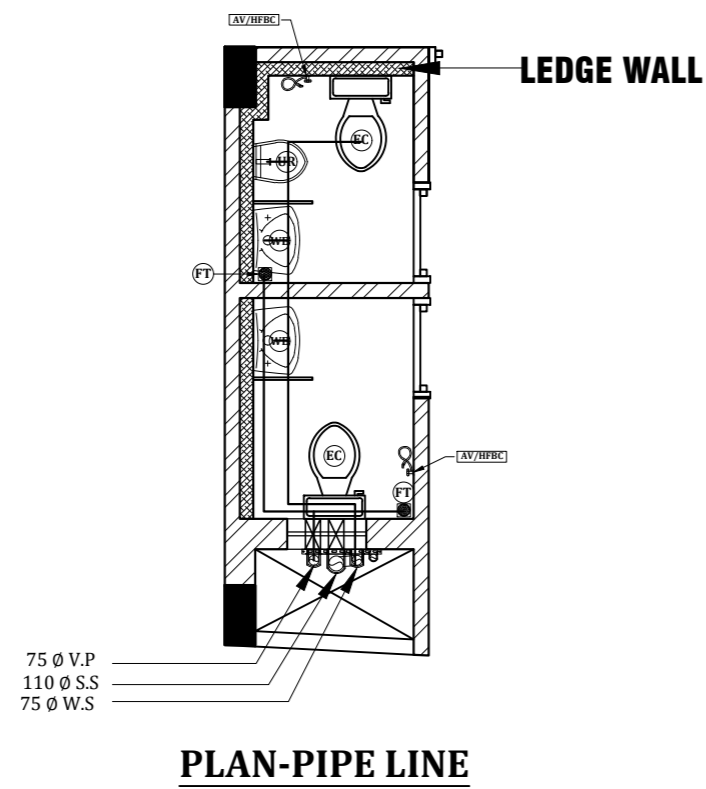

GENERAL NOTES:

- All dimensions are in m.
- This drawing is the sole property of "CSAPL" and cannot be reproduced in any form without our prior permission.
- Any discrepancies in the drawing should be brought to the notice of the architect immediately.

LEGEND

	Sleeves
	Mirror
	European Closet
	Floor Trap
	Wash basin
	Urinal
	Angle Valve Stop Cock
	Health Faucet Bibcock
	Ledge Wall
	Wall Tile 300 X 450 mm (Ceramic wall tiles)
	Floor Tile 300 X 300 mm (Ceramic Floor tiles)

TENDER PURPOSE ONLY

REVISIONS:

NO	DATE	DETAILS

NAME OF WORK:-

PROPOSED CONSTRUCTION OF STILT-3 FLOORS COMMERCIAL BUILDING AT SALEM CLOCK TOWER BRANCH, BAZZAR STREET, SALEM CITY MUNICIPAL CORPORATION, SALEM.

CLIENT:-

INDIAN BANK
1st FLOOR 101-A ARUNACHALAM STREET, SALEM 636001

ARCHITECT:-

CS & ASSOCIATES PVT LTD.
Kankubes Road, Pimpri, Pune-411004
Ph: 020-2644090, 6557775
Email: cs@csa.com, Web: www.csa.com

DRAWING NO/TITLE:

AR-INDIAN BANK-801
TOILET DETAIL DRAWING

ORIENTATION

SCALE: 1:75 **DATE:** **REVISIONS:**

DESIGN:	CL-ARCH:	RE-ARCH:
AR-GR	AR-GR	AR-CS
DRAWN:	CL-QU/FE:	PM:
AR-GR	ER-SS	ER:

DRAWING PATH:

C:\projects\indian bank\801\801\toilet detail drawing.dwg

SINGLE LINE DIAGRAM POWER DISTRIBUTION-INDIAN BANK SALEM

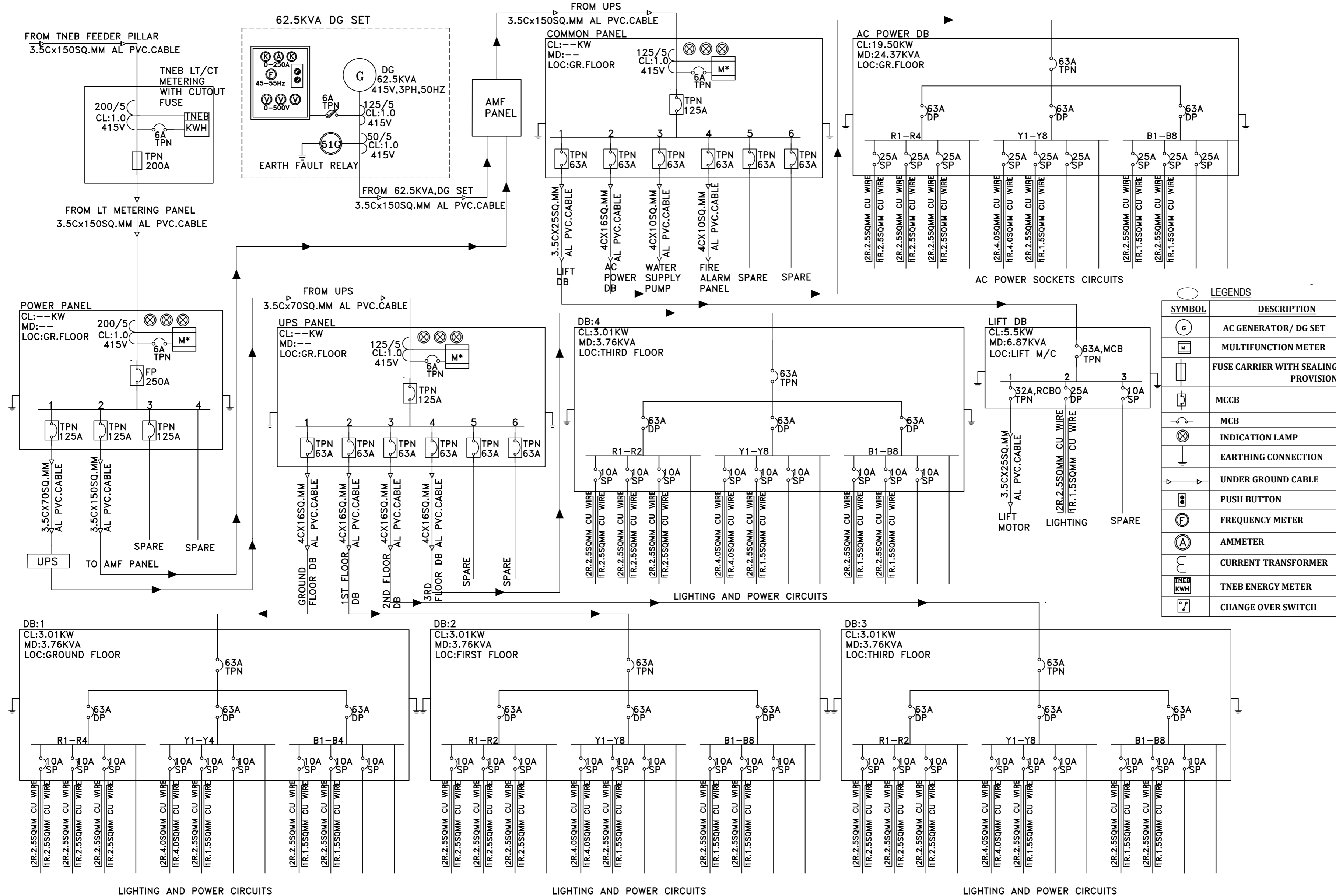

LEGENDS

SYMBOL	DESCRIPTION
(G)	AC GENERATOR/ DG SET
(M*)	MULTIFUNCTION METER
(F)	FUSE CARRIER WITH SEALING PROVISION
(MCB)	MCCB
(C)	MCB
(IL)	INDICATION LAMP
(E)	EARTHING CONNECTION
(U)	UNDER GROUND CABLE
(P)	PUSH BUTTON
(F)	FREQUENCY METER
(A)	AMMETER
(CT)	CURRENT TRANSFORMER
(TNEB KWH)	TNEB ENERGY METER
(C/O)	CHANGE OVER SWITCH

GENERAL NOTES:
 1. All dimensions are in m.
 2. This drawing is the sole property of "CSAPL" and cannot be reproduced in any form without our prior permission.
 3. Any discrepancies in the drawing should be brought to the notice of the architect immediately.

TENDER PURPOSE ONLY

REVISIONS:

NO	DATE	DETAILS

NAME OF WORK:-
 PROPOSED CONSTRUCTION OF STILT-3 FLOORS COMMERCIAL BUILDING AT SALEM CLOCK TOWER BRANCH, BAZZAR STREET, SALEM CITY MUNICIPAL CORPORATION, SALEM.

CLIENT:-
 INDIAN BANK
 1st FLOOR 101-A ARUNACHALAM STREET, SALEM 636001

ARCHITECT:-
 CS & ASSOCIATES PT. LTD.
 Rameswara Road, Rajapet, Salem-636 016
 Ph: 0427-2440286, 04277175
 Email: cs@csaonline.com, Web: www.csaonline.com

DRAWING NO/TITLE: ELE-INDIAN BANK-SINGLE LINE POWER DISTRIBUTION
 SCALE: NTS
 DATE: _____
 DESIGNED: AR-GR
 CHECKED: AR-GR
 DRAWN: AR-GR
 ER: ER-SS
 DATE: _____

DRAWING PATH: _____



