LEGEND:-

- Existing Wall
- Existing column
- Full Ht Partition
- Low Ht Partition
- Glass Paratition
- Grill Partition
- Proposed Wall

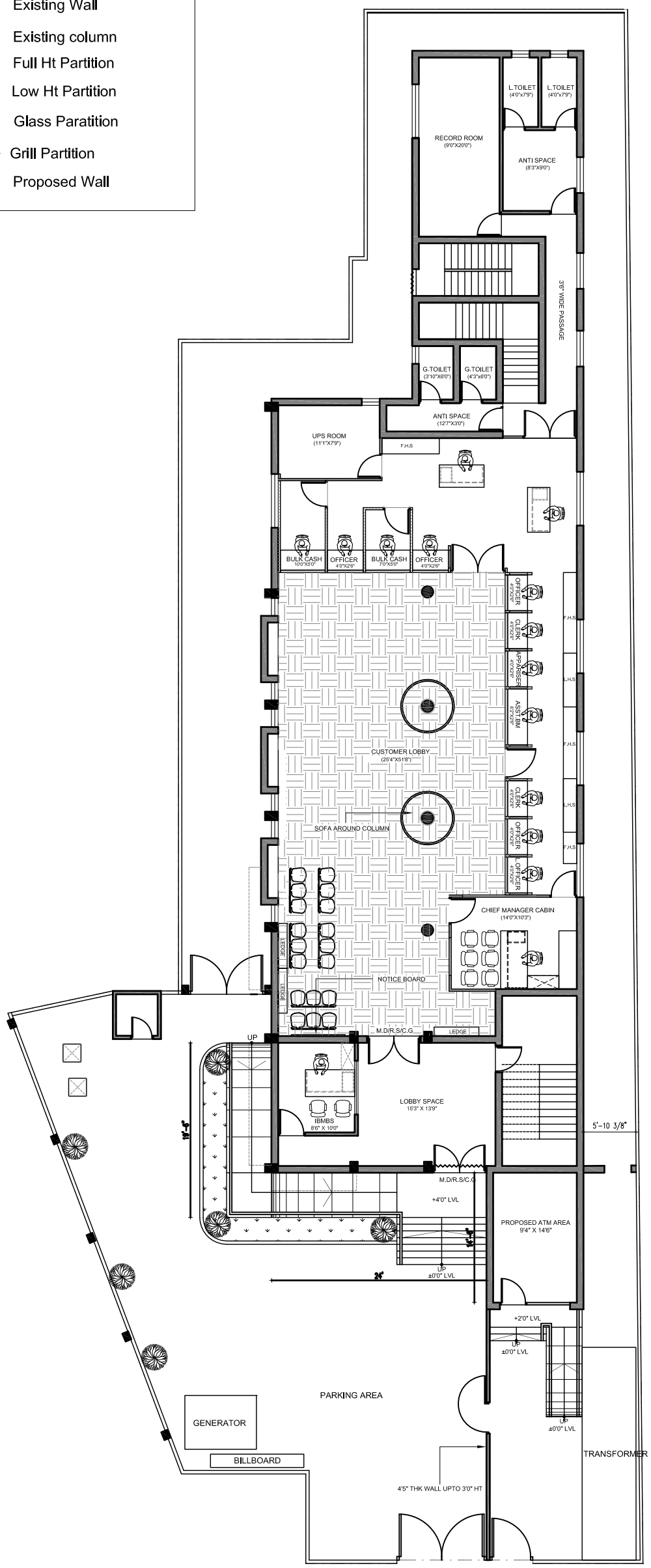

NOTE:
1.THE GENERATOR CANNOT BE SHIFTED BACKSIDE DUE TO SECURITY / FIRE REASON SO THE GENERATOR IS MOVED TOWARDS THE FRONT PORTION.
2.THE STAIRCASE FOR THE STRONG ROOM CANNOT BE MODIFIED SINCE THE STRONG ROOM IS PLACED IN THE BASEMENT.
3.SEPARATE TOILET FOR MANAGER CANNOT BE PROVIDED DUE TO INSUFFIENT SPACE AND SANITARY ARRANGEMENT.
4.THE MAIN GATE OF THE PREMISES CAN BE EXTENDED FOR THE MOVEMENT FOR THE VEHICLE.
4.ALREADY THERE IS SUFFICENT TOILET FOR BOTH GENTS AND LADIES AT THE BACK SO SHIFTING OF TOILETS IS UNNECESSARY. (SINCE RENOVATON INVOVLES DEMOLISHING OF EXISTING STRUCTURES

COPYRIGHT:

All rights reserved. this work is copyright and cannot be reproduced or copied in any form or by any means (graphic, electronic or mechanical, including photocopying) without the written permission of nanda & associates. Any licence, express or implied, to use the document for any purpose whatsoever is restricted to the terms of the agreement or implied agreement with nanda & associates

NORTH POINT :

N

CLIENT:

INDIAN BANK, CHENNAI
SOUTH ZONE,

PROJECT :

PROPOSED CIVIL RENOVATION WORK FOR INDIAN BANK AT MYLAPORE BRANCH.

DRAWING TITLE :

INTERIOR SCHEMATIC DRAWING OPTION 01

- [x] SCHEMATIC DRAWING
- [ ] WORKING DRAWING
- [ ] TENDER DRAWING
- [ ] AS BUILT DRAWING

SCALE : N.T.S	DATE: 17/11/2023	REV NO: 02
DRAWN BY : Magesh	CHECKED BY: MUNI	
JOB NO : 2877/23	DWG NO : ARCH-SCH-01	

ARCHITECT :

NANDA & ASSOCIATES
ARCHITECTS

NO.36, SARASWATHI ILLAM, JANAKIRAM COLONY MAIN RD.
JANAKIRAM COLONY., ARUMBAKKAM., CHENNAI - 600 106.
TELEPHONE:044-23637420,E-mail:nandaarchitects@gmail.com

LEGEND:-

- Existing Wall
- Existing column
- Full Ht Partition
- Low Ht Partition
- Glass Paratition
- Grill Partition
- Proposed Wall

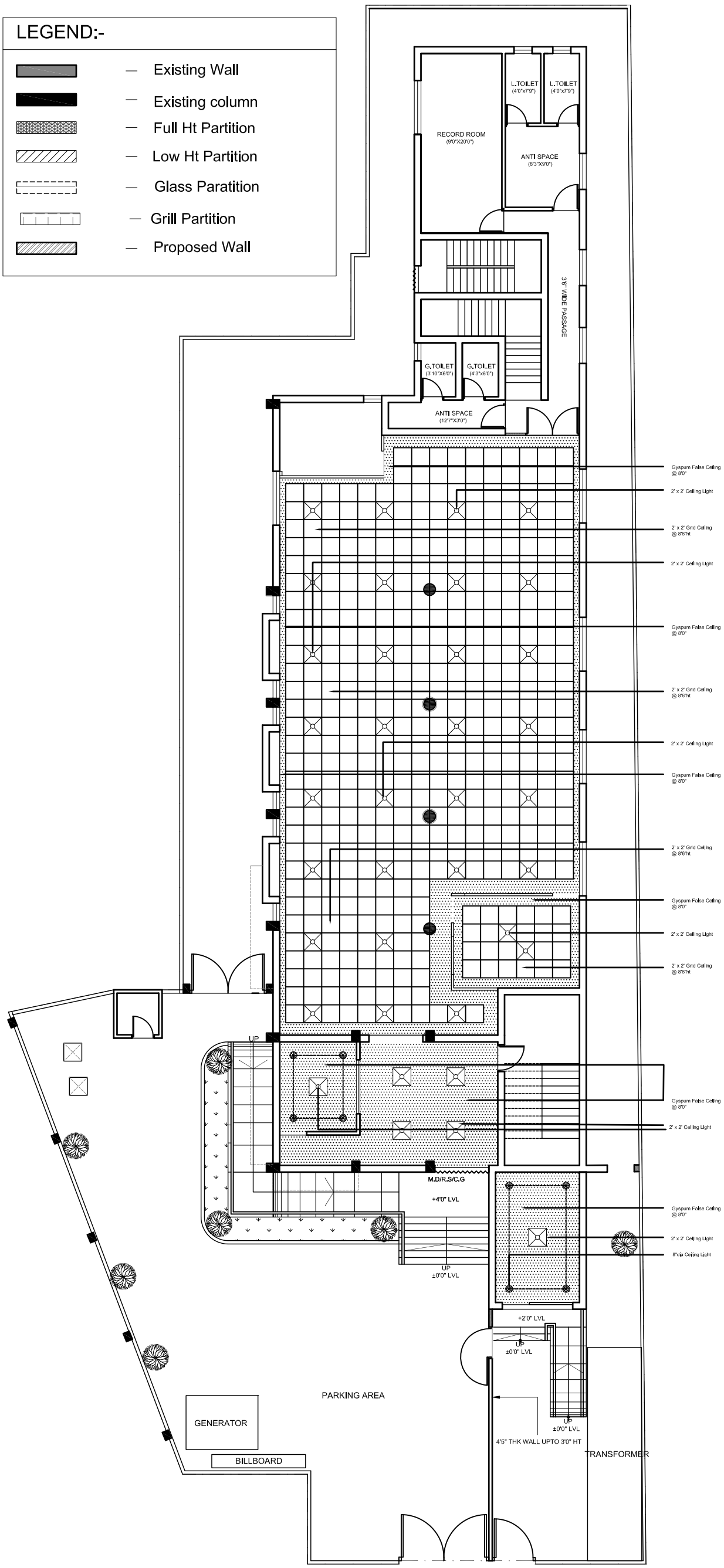

COPYRIGHT:

All rights reserved. this work is copyright and cannot be reproduced or copied in any form or by any means (graphic, electronic or mechanical, including photocopying) without the written permission of nanda & associates. Any licence, express or implied, to use the document for any purpose whatsoever is restricted to the terms of the agreement or implied agreement with nanda & associates

NORTH POINT :

N

CLIENT:

INDIAN BANK, CHENNAI
SOUTH ZONE,

PROJECT :

PROPOSED CIVIL RENOVATION WORK FOR INDIAN BANK AT MYLAPORE BRANCH.

DRAWING TITLE :

INTERIOR FALSE CEILING DRAWING

- [x] SCHEMATIC DRAWING
- [ ] WORKING DRAWING
- [ ] TENDER DRAWING
- [ ] AS BUILT DRAWING

SCALE : N.T.S	DATE: 2/11/2023	REV NO: 02
DRAWN BY : Magesh	CHECKED BY: MUNI	
JOB NO : 2877/23	DWG NO : ARCH-SCH-01	

ARCHITECT :

NANDA & ASSOCIATES
ARCHITECTS

NO.36, SARASWATHI ILLAM, JANAKIRAM COLONY MAIN RD.
JANAKIRAM COLONY., ARUMBAKKAM., CHENNAI - 600 106.
TELEPHONE:044-23637420,E-mail:nandaarchitects@gmail.com

FRONT VIEW

इंडियन बैंक
Indian Bank

PROPOSED CIVIL RENOVATION WORK FOR INDIAN BANK BRANCH
AT MYLAPORE ,CHENNAI.

n&a
NANDA & ASSOCIATES
ARCHITECTS

SIDE VIEW

इंडियन बैंक
Indian Bank

PROPOSED CIVIL RENOVATION WORK FOR INDIAN BANK BRANCH
AT MYLAPORE ,CHENNAI.

NANDA & ASSOCIATES
ARCHITECTS