

109'-7"

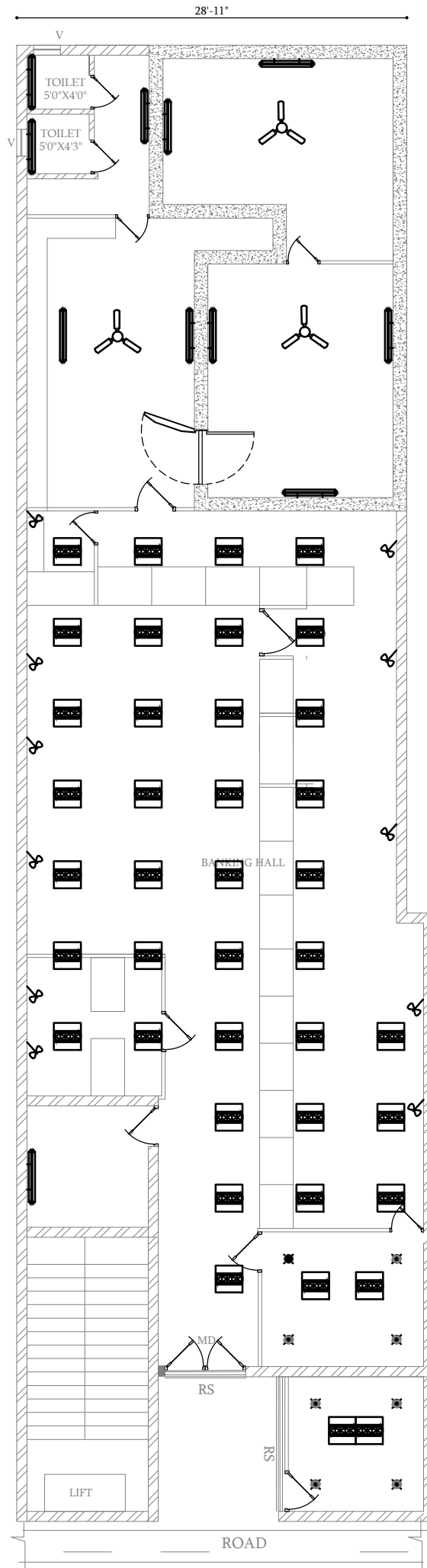

PROJECT

PROPOSED INTERIOR FURNISHING
WORK FOR
INDIAN BANK
AT
KALLAKURICHI BRANCH
(CUDDALORE ZONE)

NOTE

- 1) ALL DIMENSIONS ARE IN FEET & INCHES
- 2) DRAWING TO BE READ IN CONJUNCTION WITH DETAILS
- 3) ALL DISCREPANCIES MUST BE BROUGHT TO THE NOTICE OF THE ARCHITECT.

LEGENDS:

	BOX TYPE FITTING 1X36W (WALL)
	BOX TYPE FITTING 1X36W (CEILING)
	CEILING FAN
	WALL MOUNTED FAN 16" DIA (WALL)
	12" EXHAUST FAN
	2/2 MIRROR OPTICAL
	DISTRIBUTION BOARD
	UPS DB
	MAIN PANELL
	CEILING LIGHT
	4 NOS 6A PLUG SOCKET (UPS)

AREA DETAILING:

SAFE ROOM	400.00 SQ.FT
RECORD/DINING/UPS ROOM	300.00 SQ.FT
BANKING HALL	1500.00 SQ.FT
ATM	100.00 SQ.FT
TOTAL AREA	2300.00 SQ.FT

FALSE CEILING AREA:

BANKING HALL	1500.00 SQ.FT
ATM	100.00 SQ.FT
TOTAL AREA	1600.00 SQ.FT

AREA DETAILS:

1. PLINTH AREA =2950.00 SQ.FT
2. CARPET AREA =2300.00 SQ.FT

TITLE

ELECTRICAL LAYOUT



DRAWN :Er.SANKAR

SCALE : 1"=1'3"

JOB NO: IB-CUD -06-2025

DATE : 12.11.2025

SHEET SIZE: A4

ARCHITECT

Ar. T.MAYILVAHANAN, M.E., A.I.I.A., M.C.A., P.hd.,



COS CONSULTANCY SERVICES

ARCHITECTURE, INTERIORS, STRUCTURAL
ENGINEERS & DESIGNERS

6/13, Kamaraj Nagar 4th Street,
Tallakulam, Madurai - 625002

Phone : 0452 - 2521869

Email id: cosquant93@gmail.com